

Activity ID	Activity Name	Orig Dur	Early Start	Early Finish	Total Float	March		April			May			June			July			August			September			
						03	10	17	24	31	07	14	21	28	05	12	19	26	02	09	16	23	30	07	14	21
<b>YL Effluent Polishing Plant - Main Works Stage 1 - Detailed Works Programme DPv36_240416</b>																										
<b>Contract Data Part 1</b>																										
<b>Access Dates</b>																										
ADWA.2	Work Area WA2 (sd) (newsite possession) validly for 12 months and subject to renewal	757	05-Mar-21A	22-Feb-25*	0																					
ADP3	Portion 3 (sd-1218d)	0	01-Apr-24*		-21																					
<b>Contract Key Dates</b>																										
CKD10	KD10 - Completion of Civil & Structural works of roof floor of sludge thickening bldg (RevKD10-27Feb24)	0		31-Mar-24*	-33																					
CKD3	KD3 - Early Commissioning of Inlet Works 100,000m3d at ADWFPST-54,000m3d at ADWFCivilStructE&M&BS (RKJ)	0		07-May-24*	0																					
<b>Environmental Constraints</b>																										
EBS-2175	Egrets Breeding Season 2024	184	01-Mar-24A	31-Aug-24	0																					
<b>Preliminary and Preparation Works</b>																										
<b>Subletting</b>																										
SUB-300	Subletting for RC works for MBR and TTB	60	06-Jun-24	04-Aug-24	-196																					
SUB-340	Subletting for Drainage, Sewage & waterworks	90	06-Jun-24	03-Sep-24	-196																					
<b>Design Submission</b>																										
<b>Temporary Works Design</b>																										
<b>Sludge Digester 1-3 &amp; Utilities Corridor</b>																										
TWD-370	ELS - Obtain Approval	7	21-Dec-22A	29-Apr-24	-252																					
<b>Sludge Dewatering and Underpass</b>																										
TWD-260	ELS - Prepare & Submission for PMs review	45	30-Apr-24	13-Jun-24	6																					
TWD-270	ELS - Review by PMs & ICE review (28 d + 7d)	35	14-Jun-24	18-Jul-24	6																					
<b>Administration Building</b>																										
TWD-300	Open Cut Design - Prepare & Submission for PMs review	45	14-Jun-24	28-Jul-24	99																					
<b>Walkway Across Tai Tsang Wai Nullah</b>																										
TWD-600	Walkway - Prepare & Submission for PMs review	45	14-Jun-24	28-Jul-24	584																					
<b>Modification of Existing Inspection Chamber &amp; Inlet Effluent Pipes from NSWSPS</b>																										
TWD-700	ELS - Prepare & Submission for PMs review	45	26-Oct-22A	07-Apr-24	-243																					
TWD-710	ELS - Review by PMs & ICE review (28 d + 7d)	35	08-Apr-24	12-May-24	-243																					
TWD-720	ELS - Resubmission for PMs & ICE review (7d prep & resub. + 7d ICE)	14	13-May-24	26-May-24	-243																					
TWD-730	ELS - Obtain Approval	7	27-May-24	02-Jun-24	-243																					
<b>Temporary diversion scheme for Early commissioning of SD, BH1, H2S and STB</b>																										
TWD-970	Temp. pipe, for BH1 Early Comm. Prep (90d), Sub & Review (30d) Comment & Resub (14d) & Approval (7d)	141	30-Jun-23A	30-Apr-24	-131																					
TWD-1010	Temp. pipe, for SD1-2 Early Comm. Prep (80d), Sub & Review (30d) Comment & Resub (14d) & Approval (7d)	141	29-Dec-23A	31-Jul-24	-131																					
<b>Contractor's Permanent Works Design (include ATAL)</b>																										
<b>AP</b>																										
<b>Package 3A - Plant Service Water</b>																										
AP-520	E&M&P Report for Plant Service Water - Resubmission for further review	45	20-Dec-21A	30-Apr-24	-53																					
AP-530	E&M&P Report for Plant Service Water - Obtain Approval	7	01-May-24	07-May-24	-53																					
<b>Package 23A - Security, Public Address and Communication System</b>																										
AP-980	SPC - Obtain Approval	13	29-Feb-24A	08-Mar-24A																						
<b>DDA</b>																										
<b>Package 2 - Tertiary Treatment System</b>																										
DDA-170	Civil Req. for TTS (Foundation design) - Prepare (27d), Sub. & Review (45d), Comment & Resub. (14d), GEO (28d) & Appr	121	13-Jun-21A	23-Apr-24	-200																					
DDA-190	Foundation for TTS - Prepare (60d), Sub. & Review (45d), Comment & Resub. (14d) & Approval (7d), GEO (28d)	213	08-Oct-21A	18-May-24	-184																					
DDA-180	Civil Req. for TTS (Superstruct design) - Prepare (147d), Sub. & Review (45d), Comment & Resub. (14d) & Approval (7d)	213	11-Oct-21A	23-Apr-24	-20																					
DDA-200	Mechanical for TTS - Prepare (60d), Sub. & Review (45d), Comment & Resub. (14d) & Approval (7d)	213	31-Dec-21A	24-Apr-24	64																					
DDA-210	Electrical & Control for TTS - Prepare (60d), Sub. & Review (45d), Comment & Resub. (14d) & Approval (7d)	213	31-Dec-21A	24-Apr-24	64																					
DDA-140	Architectural for TTS - Prepare (60d), Sub. & Review (45d), Comment & Resub. (14d) & Approval (7d)	126	17-Nov-22A	24-Jul-24	-130																					
DDA-160	Civil & Structural for TTS - Prepare (120d), Sub. & Review (45d), Comment & Resub. (14d) & Approval (7d)	177	17-Nov-22A	15-Jun-24	-253																					
DDA-220	Building Services (BS) for TTS - Prepare (60d), Sub. & Review (45d), Comment & Resub. (14d) & Approval (7d)	199	30-Oct-23A	16-Jul-24	-20																					
<b>Package 3 - Mainstream Bio-Reactor System</b>																										
DDA-260	Civil Req. for MBS-AGS (Foundation design) - Prepare (60d), Sub. & Review (45d), Comment & Resub. (14d) & Approval (7d)	126	09-Jun-21A	23-Apr-24	46																					
DDA-280	P&ID for MBS (60d), Sub. & Review (45d), Comment & Resub. (14d) & Approval (7d)	126	08-Oct-21A	12-May-24	144																					
DDA-290	Mechanical for MBS - Prepare (60d), Sub. & Review (45d), Comment & Resub. (14d) & Approval (7d)	126	08-Oct-21A	18-May-24	144																					
DDA-300	Electrical & Control for MBS - Prepare (60d), Sub. & Review (45d), Comment & Resub. (14d) & Approval (7d)	405	08-Oct-21A	12-May-24	150																					
DDA-270	Civil Req. for MBS-AGS (Superstruct design) - Prepare (60d), Sub. & Review (45d), Comment & Resub. (14d) & Approval (7d)	126	01-Mar-22A	23-Apr-24	1268																					
DDA-240	Foundation for MBS - Prepare (97d), Sub. & Review (45d), Comment & Resub. (14d), GEO (28d) & Approval (7d)	230	18-Mar-22A	09-Jul-24	-196																					
DDA-250	Civil & Structural for MBS - Prepare (60d), Sub. & Review (45d), Comment & Resub. (14d) & Approval (7d)	170	20-Jan-23A	28-Jul-24	1268																					
DDA-1530	VCAB for AGS & TTS - Prepare (30d), Sub. & Review (30d)	204	16-Jun-23A	22-Jul-24	46																					
DDA-310	Building Services (BS) for MBS - Prepare (60d), Sub. & Review (45d), Comment & Resub. (14d) & Approval (7d)	142	01-Apr-24	20-Aug-24	50																					
<b>Package 5A - Master Water Meter Room</b>																										
DDA-390	P&ID for MMWC - MBS (60d), Sub. & Review (45d), Comment & Resub. (14d) & Approval (7d)	64	26-Jun-23A	06-Aug-24	44																					
DDA-400	Mechanical for MMWC - Prepare (60d), Sub. & Review (45d), Comment & Resub. (14d) & Approval (7d)	220	30-Oct-23A	06-Aug-24	761																					
DDA-410	Electrical & Control for MMWC - Prepare (60d), Sub. & Review (45d), Comment & Resub. (14d) & Approval (7d)	220	30-Oct-23A	06-Aug-24	761																					
<b>Package 5B - Plant Service Water (PSW)</b>																										
DDA-1050	Civil Requirement Drawings - Prep (60d), Sub. & Review (45d), Comment & Resub. (14d) & Approval (7d)	126	12-Jun-21A	16-Jun-24	-33																					
DDA-1040	Piping & Instrumentation Diagram (P&ID) - Prep (30d), Sub. & Review (28d), Comment & Resub. (14d) & Approval (7d)	220	28-Jun-23A	21-Aug-24	-56																					
DDA-1060	Electrical & Control for PSW - Prep (60d), Sub. & Review (45d), Comment & Resub. (14d) & Approval (7d)	143	01-Apr-24	21-Aug-24	-56																					
DDA-1070	Mechanical for PSW - Prep (60d), Sub. & Review (45d), Comment & Resub. (14d) & Approval (7d)	143	01-Apr-24	21-Aug-24	-56																					
<b>Package 6 - Sludge Thickening Chemical and Dosing System</b>																										
DDA-1120	P&ID for STCDS - Prepare (60d), Sub. & Review (45d), Comment & Resub. (14d) & Approval (7d)	335	14-Aug-21A	27-Jun-24	189																					
DDA-430	Found for STCDS, Wash Gas Burner & Guard Hse - Prepare (60d), Sub. & Review (45d), Comment & Resub. (14d), GEO (28d)	96	09-Nov-21A	29-May-24	596																					
DDA-440	Civil & Struct for STCDS, WGB & Guard Hse - Prepare (60d), Sub. & Review (45d), Comment & Resub. (14d) & Approval (7d)	250	09-Nov-21A	29-Jun-24	565																					
DDA-440B	Civil Req. for STCDS - Prepare (60d), Sub. & Review (45d), Comment & Resub. (14d) & Approval (7d)	300	15-Nov-21A	29-Apr-24	248																					
DDA-1130	Mechanical for STCDS - Prepare (60d), Sub. & Review (45d), Comment & Resub. (14d) & Approval (7d)	340	16-Nov-21A	29-Jun-24	597																					
DDA-1140	Electrical & Control for STCDS - Prepare (60d), Sub. & Review (45d), Comment & Resub. (14d) & Approval (7d)	315	30-Nov-21A	01-May-24	665																					
DDA-1520	Mechanical Ventilation and Air conditional System Design for Sludge Thickening Building (STB)	320	16-Jun-22A	29-Jun-24	227																					
DDA-1510	Plumbing and Drainage System Design for Sludge Thickening Building (STB)	320	07-Jul-22A	29-Jun-24	227																					
DDA-1500	Fire Services Design for Sludge Thickening Building (STB)	320	08-Jul-22A	29-Jun-24	227																					
DDA-1150	Building Services for STCDS - Prepare (60d), Sub. & Review (45d), Comment & Resub. (14d) & Approval (7d)	126	24-Oct-22A	29-May-24	596																					
<b>Package 7 - CLP Substation and 11kV Switchgear House</b>																										
DDA-480	UPS System for CLP Sub & 11kV Switchgear Hse - Prepare (102d), Sub. & Review (45d), Comment & Resub. (14d) & Approval (7d)	168	03-Jun-21A	23-Apr-24	-125																					
<b>Package 9 - Inlet Work (IW)</b>																										
DDA-1190	Mechanical for Inlet Work - Prepare (28d), Sub. & Review (28d), Comment & Resub. (14d) & Approval (7d)	120	09-Aug-21A	30-Apr-24	-195																					
DDA-1200	Electrical & Control for Inlet Work - Prepare (28d), Sub. & Review (28d), Comment & Resub. (14d) & Approval (7d)	120	30-Oct-21A	30-Apr-24	-215																					
DDA-1210	Building Services for Inlet Work - Prepare (28d), Sub. & Review (28d), Comment & Resub. (14d) & Approval (7d)	76	30-Mar-22A	30-Apr-24	-215																					
<b>Package 10 - Primary Sedimentation Tank (PST)</b>																										
DDA-1250	Electrical & Control for PST - Prepare (28d), Sub. & Review (28d), Comment & Resub. (14d) & Approval (7d)	48	31-Aug-21A	30-Apr-24	424																					
DDA-1260	Building Services for PST - Prepare (28d), Sub. & Review (28d), Comment & Resub. (14d) & Approval (7d)	90	01-Oct-21A	30-Apr-24	424																					
<b>Package 11 - Control and Monitoring System</b>																										
DDA-530	Power Quality & Energy Management System (PQEMS) - Prep (28d), Sub. & Review (28d), Comment & Resub. (14d) & Approval (7d)	130	02-Oct-21A	30-May-24	31																					



- Remaining Level of Ef...
- Actual Work
- Remaining Work
- Critical Remaining Work
- ◆ Milestone

## Contract DC/2019/10 - YLEPP - Main Works for Stage 1

### Monthly Progress Report No. 41- 3MRP (Mar 24)

Project ID : DWPv36\_240416  
 Layout : DC201910 MPR41-3MRP  
 Page 1 of 8

Monthly Progress Report - 3MRP			
Date	Revision	Checked	Approved
31-Mar-24	Rev. 0		



Activity D Activity Name Orig Dur Early Start Early Finish Total Float Gantt chart showing project progress from March to September 2024. Activities include: Submit/Procure/Manufacture/Deliver Sludge Thickening System, Mainstream Bio-Reactor (PRE-230 to PRE-580), Tertiary Treatment System (PRE-610 to PRE-690), Electrical and Control System (PRE-680 to PRE-670), Site Establishment Works (P3-100 to P3-140), Statutory Submission & Approval (FSD, WSD, EMSD, EPD), and Zone 1 Construction (CLP Substations, DSD 11kV Switchgear, Emergency Bypass Chamber, etc.).

Paul Y. 保華-中國中鐵聯營體 PAUL Y.-CREC JOINT VENTURE

### Contract DC/2019/10 - YLEPP - Main Works for Stage 1 Monthly Progress Report No. 41- 3MRP (Mar 24)

Project ID : DWP36\_240416  
Layout : DC201910 MPR41-3MRP  
Page 3 of 8

Monthly Progress Report - 3MRP			
Date	Revision	Checked	Approved
31-Mar-24	Rev. 0		

Legend for Gantt chart:  
- Remaining Level of Eff...  
- Actual Work  
- Remaining Work  
- Critical Remaining Work  
- Milestone

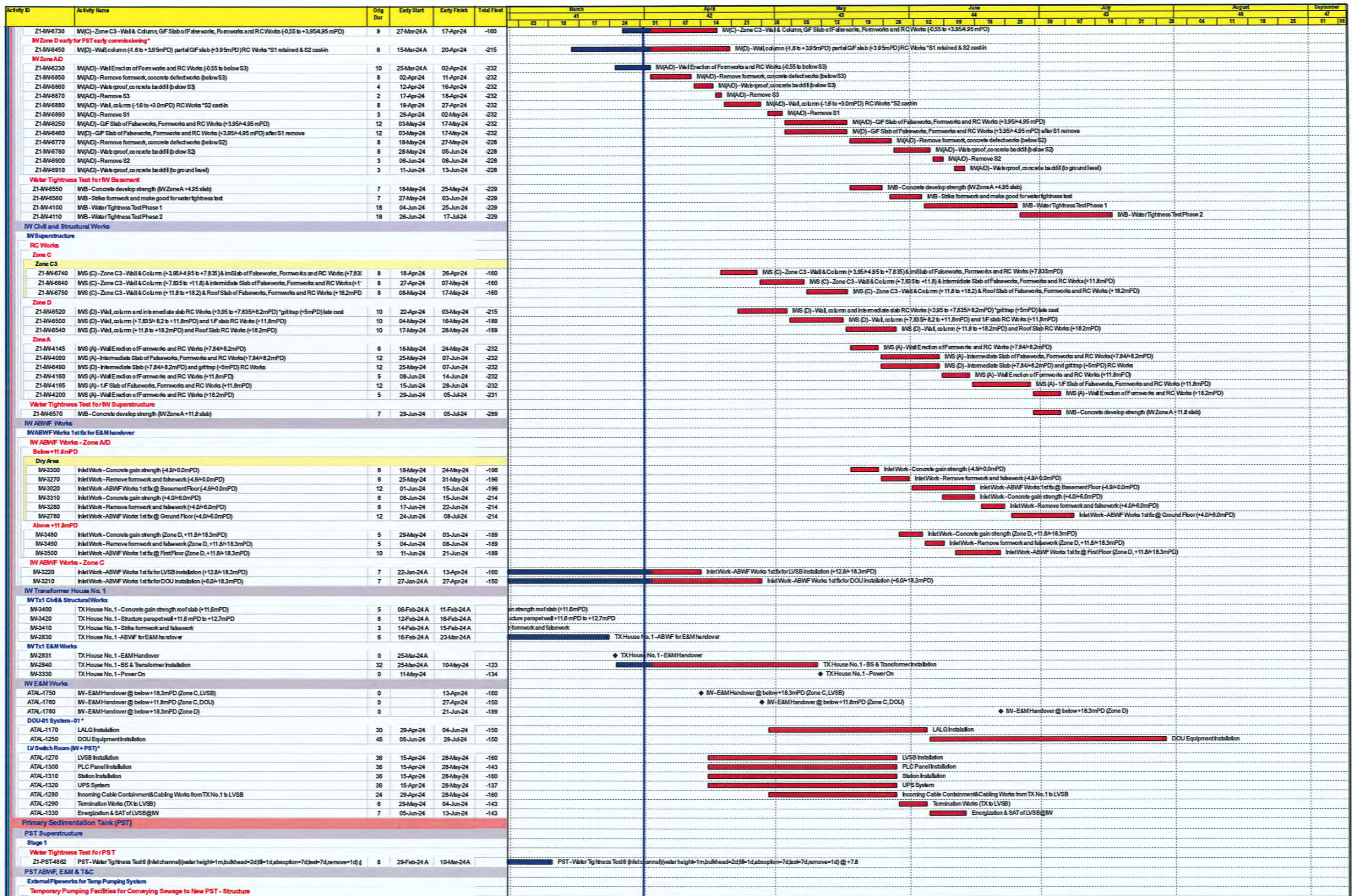

- Remaining Level of Ef...
- Actual Work
- Remaining Work
- Critical Remaining Work
- ◆ Milestone

## Contract DC/2019/10 - YLEPP - Main Works for Stage 1

### Monthly Progress Report No. 41- 3MRP (Mar 24)

Project ID : DWPr36\_240416  
 Layout : DC201910 MPR41-3MRP  
 Page 4 of 8

Monthly Progress Report - 3MRP			
Date	Revision	Checked	Approved
31-Mar-24	Rev. 0		

Activity ID	Activity Name	Orig Dur	Early Start	Early Finish	Total Float	March					April					May					June					July					August					September				
						41					42					43					44					45					46					47				
						03	10	17	24	31	07	14	21	28	05	12	19	26	02	09	16	23	30	07	14	21	28	04	11	18	25	01	08							
<b>Chamber A</b>																																								
Z2D-4480	Temp. Pumping System - Chamber A - Water test and tank coating	5	15-Mar-24A	22-Mar-24A																																				
Z2D-4370	Temp. Pumping System - Chamber A - E&M Installation and T&C	6	20-Mar-24A	17-Apr-24	-48																																			
<b>Modified Chamber of Zone 2A diversion</b>																																								
Z2D-4470	Temp. Pumping System - Modified Chamber of Zone 2A diversion - ELS	5	23-Feb-24A	05-Mar-24A																																				
Z2D-4460	Temp. Pumping System - Modified Chamber of Zone 2A diversion - Structure	12	06-Mar-24A	26-Mar-24A																																				
<b>Temporary Pumping Facilities for Conveying Sewage to New PST - Pipeworks</b>																																								
Z2D-4450	Temp. Pumping System - Pipeworks (Stage 1a) DN1200 sewage pipe from Zone 1 Diversion to Chamber A	14	01-Feb-24A	28-Mar-24A																																				
Z2D-4440	Temp. Pumping System - Pipeworks (Stage 6) DN200x2 sludge & scum	14	21-Feb-24A	28-Mar-24A																																				
Z2D-4380	Temp. Pumping System - Pipeworks (Stage 4) DN1000 outflow-DN200x2 sludge & scum after road dx at AGS	20	28-Feb-24A	13-Apr-24	-45																																			
Z2D-4430	Temp. Pumping System - Pipeworks (Stage 3) DN800 outflow to modified chamber-DN200x2 sludge & scum	9	05-Mar-24A	13-Apr-24	-45																																			
Z2D-4340	Temp. Pumping System - Pipeworks (Stage 5) DN800 overflow	8	06-Mar-24A	18-Mar-24A																																				
Z2D-4420	Temp. Pumping System - Pipeworks (Stage 2) DN800 inflow-DN200x2 sludge & scum	8	08-Mar-24A	13-Apr-24	-45																																			
<b>PST Stage 1 - Early T&amp;C</b>																																								
<b>Temp Pumping System T&amp;C *</b>																																								
ATALPST-6900	PST Stage 1 - Temp T&C for Decommission of Existing PST1 Reliability & Performance Test (Sewage)	14	21-Apr-24	04-May-24	-64																																			
ATALPST-6510	PST Stage 1 - Ready for Decommission of Existing PST2, 3 Reliability & Performance Test (Sewage) (no T&C required)	0		04-May-24	-64																																			
<b>PST Stage 1</b>																																								
<b>PST Stage 1 - ABWF Works</b>																																								
<b>PST1-3, Outlet channel</b>																																								
<b>Outlet</b>																																								
PST3405	PST Stage 1 - Construct temporary wall with puddle	14	02-Mar-24A	25-Mar-24A																																				
PST3346	PST Stage 1 - Screeding and Lining at outlet channel	9	05-Apr-24	15-Apr-24	-46																																			
<b>GLA-H above +11.8mPD</b>																																								
PST3135	PST Stage 1 - ABWF Works (wall renders spray-1d, jet-dry-5d) at +11.8m-18.15mPD	6	02-Apr-24	09-Apr-24	15																																			
PST3165	PST Stage 1 - ABWF Works (wall plaster 3 coats) at +11.8m-18.15mPD	2	10-Apr-24	11-Apr-24	15																																			
PST3175	PST Stage 1 - ABWF Works (floor screeding) at +11.8m-18.15mPD	3	12-Apr-24	15-Apr-24	15																																			
PST3185	PST Stage 1 - ABWF Works (floor coating 3 coats) at +11.8m-18.15mPD	3	16-Apr-24	18-Apr-24	15																																			
<b>Inlet channel</b>																																								
PST3145	PST Stage 1 - Lining at inlet channel (surface prep=1d, install=1d, testing=1d) *	4	13-Apr-24	17-Apr-24	-48																																			
<b>Pump room</b>																																								
PST3375	PST Stage 1 - Strike formwork and falsework	6	01-Feb-24A	14-Feb-24A																																				
PST3385	PST Stage 1 - Site clearance for handover	2	15-Feb-24A	17-Feb-24A																																				
<b>PST Stage 1 - E&amp;M Installation Works</b>																																								
<b>Phase 1 (GLA-H, PST1-3, Outlet Channel)</b>																																								
<b>PST Stage 1 - E&amp;M Installation Works at Setting Zone (PST1-3)</b>																																								
<b>PST1</b>																																								
<b>PST1 - Inlet Plate Setting System</b>																																								
ATALPST-64	PST Stage 1 - PST1 - Air Scouring Pipe and Nozzle Installation c/w pressure test & inspection	21	28-Feb-24A	15-Apr-24	-108																																			
PST3325	PST Stage 1 - PST1 - Installation of removable walkway at +9.2mPD	7	06-May-24	13-May-24	-118																																			
ATALPST-64	PST Stage 1 - PST1 - Water Spray Pipe and Nozzle Installation c/w pressure test & inspection	11	14-May-24	27-May-24	-119																																			
<b>PST1 - Bottom Scraper System</b>																																								
ATALPST-64	PST Stage 1 - PST1 - Installation of bottom scraper frame, link arm and drive unit, leveling and inspection *OT works	20	28-Feb-24A	27-Apr-24	-119																																			
ATALPST-64	PST Stage 1 - PST1 - Wet Test (Fresh water) (7d)	6	29-Apr-24	04-May-24	-150																																			
<b>PST1 - Scum Collection System</b>																																								
ATALPST-64	PST Stage 1 - PST1 - Scum Scraper/Scum Collection Pipe & All other process pipework at inspection platform level *OT	20	28-Feb-24A	20-Apr-24	-113																																			
<b>PST1 - Compressors, Air Movers c/w as related fittings</b>																																								
ATALPST-64	PST Stage 1 - PST1 - All other process pipes above 11.8mPD including DO Pipes, Plant Service Water Pipes, Air Pipe	24	28-May-24	25-Jun-24	-119																																			
<b>PST2</b>																																								
<b>PST2 - Inlet Plate Setting System</b>																																								
ATALPST-64	PST Stage 1 - PST2 - Installation of Lamella support beam, pre-assembled module (16nos), Flume (9nos), plate (1152nos)	42	16-Jan-24A	30-Apr-24	-170																																			
ATALPST-64	PST Stage 1 - PST2 - Air Scouring Pipe and Nozzle Installation c/w pressure test & inspection	20	02-May-24	25-May-24	-151																																			
PST3355	PST Stage 1 - PST2 Installation of removable walkway at +9.2mPD	7	26-Jun-24	04-Jul-24	-169																																			
<b>PST2 - Bottom Scraper System</b>																																								
ATALPST-64	PST Stage 1 - PST2 - Installation of bottom scraper frame, link arm and drive unit, leveling and inspection	38	02-May-24	17-Jun-24	-169																																			
ATALPST-64	PST Stage 1 - PST2 Wet Test (Fresh water) (7d)	7	18-Jun-24	25-Jun-24	-169																																			
<b>PST2 - Scum Collection System</b>																																								
ATALPST-64	PST Stage 1 - PST2 - Scum Scraper/Scum Collection Pipe & All other process pipework at inspection platform level	26	02-May-24	01-Jun-24	-157																																			
<b>PST3</b>																																								
<b>PST3 - Inlet Plate Setting System</b>																																								
ATALPST-64	PST Stage 1 - PST3 - Air Scouring Pipe and Nozzle Installation c/w pressure test & inspection	18	02-Feb-24A	09-Mar-24A																																				
PST3336	PST Stage 1 - PST3 Installation of removable walkway at +9.2mPD	7	06-May-24	13-May-24	-118																																			
ATALPST-64	PST Stage 1 - PST3 - Water Spray Pipe and Nozzle Installation c/w pressure test & inspection	11	14-May-24	27-May-24	-119																																			
<b>PST3 - Bottom Scraper System</b>																																								
ATALPST-64	PST Stage 1 - PST3 - Installation of bottom scraper frame, link arm and drive unit, leveling and inspection	17	16-Feb-24A	28-Mar-24A																																				
ATALPST-64	PST Stage 1 - PST3 Wet Test (Fresh water) (7d) using temporary power from 1600A transformer room	6	15-Apr-24	20-Apr-24	-136																																			
<b>PST3 - Scum Collection System</b>																																								
ATALPST-64	PST Stage 1 - PST3 - Scum Scraper/Scum Collection Pipe & All other process pipework at inspection platform level	17	16-Feb-24A	13-Apr-24	-107																																			
<b>PST3 - Compressors, Air Movers c/w as related fittings</b>																																								
ATALPST-64	PST Stage 1 - PST3 - All other process pipes above 11.8mPD including DO Pipes, Plant Service Water Pipes, Air Pipe	25	28-May-24	26-Jun-24	-119																																			
<b>PST Stage 1 - Outlet Channel</b>																																								
ATALPST-56	PST Stage 1 - Leakage test - Combining Stoplogs/Penstocks	7	21-Mar-24A	03-Apr-24	-46																																			
<b>Phase 2 (GLH, Inlet Channel, Pump Room) Handover for PST early commissioning</b>																																								
ATALPST-655	PST Stage 1 - E&M Handover below +7.835mPD (GLH, pump room)	0	19-Feb-24A																																					
ATALPST-656	PST Stage 1 - E&M Handover +7.835mPD (GLH, inlet channel)	0	20-Mar-24A																																					
ATALPST-667	PST Stage 1 - E&M Handover +11.75mPD & above (GLH, inlet channel)	0	02-Apr-24		-74																																			
<b>PST Stage 1 - Inlet Channel</b>																																								
ATALPST-54	PST Stage 1 - Unloading of Stoplogs & Penstocks x14 Nos.	5	21-Mar-24A	23-Mar-24A																																				
ATALPST-54	PST Stage 1 - Installation of Penstocks x5 Nos. (5dho, 1gang, 1gang)	24	21-Mar-24A	03-Apr-24	-47																																			
ATALPST-55	PST Stage 1 - Installation of Stoplogs x9 Nos. (5dho, 1gang, 2gang)	24	21-Mar-24A	03-Apr-24	-47																																			
ATALPST-55	PST Stage 1 - Channel/Aeration System Installation	32	21-Mar-24A	08-Apr-24	1122																																			
ATALPST-59	PST Stage 1 - Inspection & Grouping of Penstocks x5 Nos.	5	02-Apr-24	08-Apr-24	-48																																			
ATALPST-55	PST Stage 1 - Inspection & Grouping of Stoplogs x9 Nos.	5	02-Apr-24	08-Apr-24	-48																																			
ATALPST-55	PST Stage 1 - Leakage test - Combining Stoplogs/Penstocks	4	09-Apr-24	12-Apr-24	-48																																			
<b>PST Stage 1 - Pump Room</b>																																								
ATALPST-56	PST Stage 1 - LALG Works	14	19-Feb-24A	24-Feb-24A																																				
ATALPST-56	PST Stage 1 - PST Drainage Pipe	25	26-Feb-24A	06-Mar-24A																																				

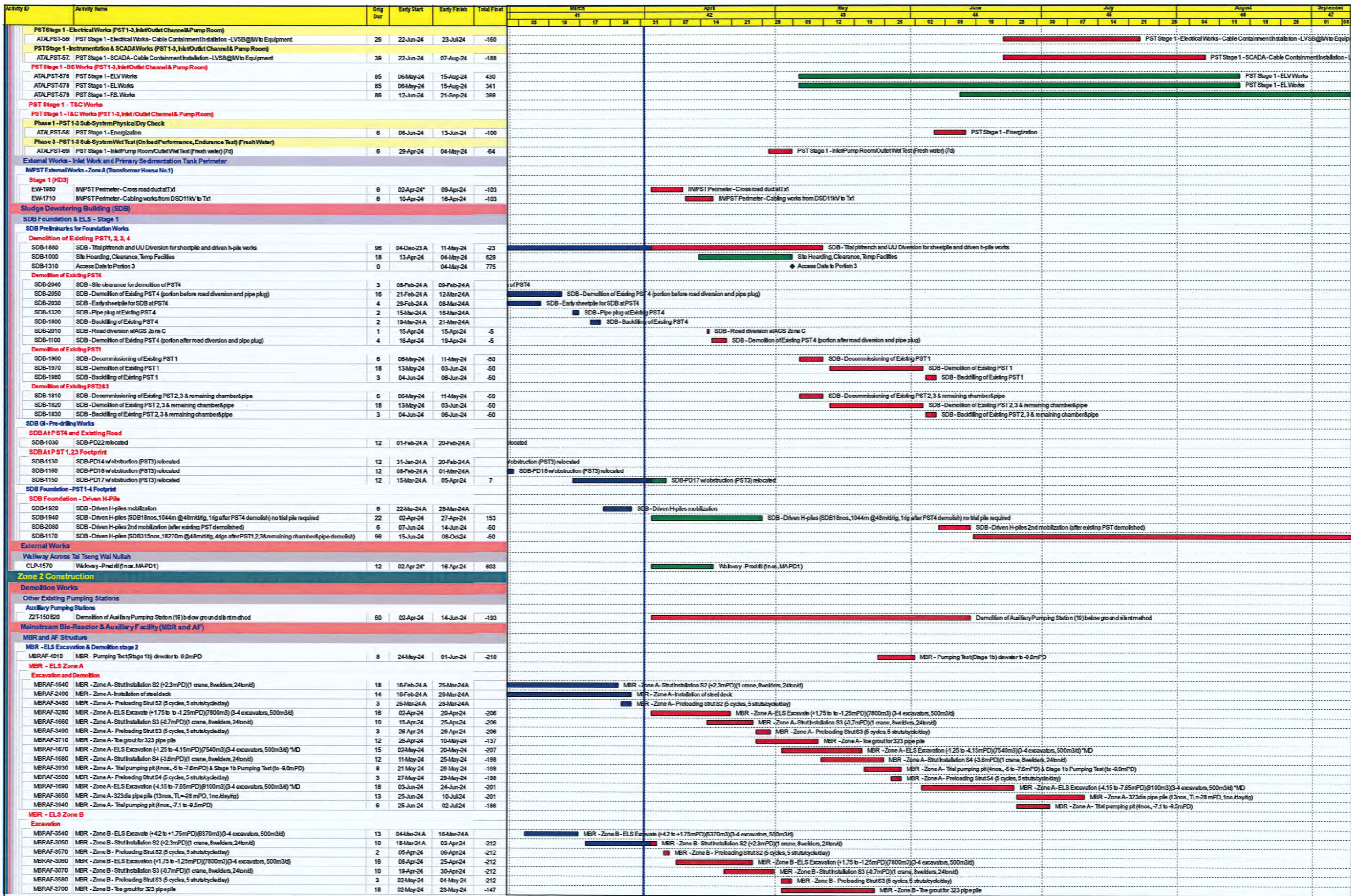

Remaining Level of Ef...  
 Actual Work  
 Remaining Work  
 Critical Remaining Work  
 Milestone

## Contract DC/2019/10 - YLEPP - Main Works for Stage 1

### Monthly Progress Report No. 41- 3MRP (Mar 24)

Project ID : DWPr36\_240416  
 Layout : DC201910 MPR41-3MRP  
 Page 6 of 8

Monthly Progress Report - 3MRP			
Date	Revision	Checked	Approved
31-Mar-24	Rev. 0		

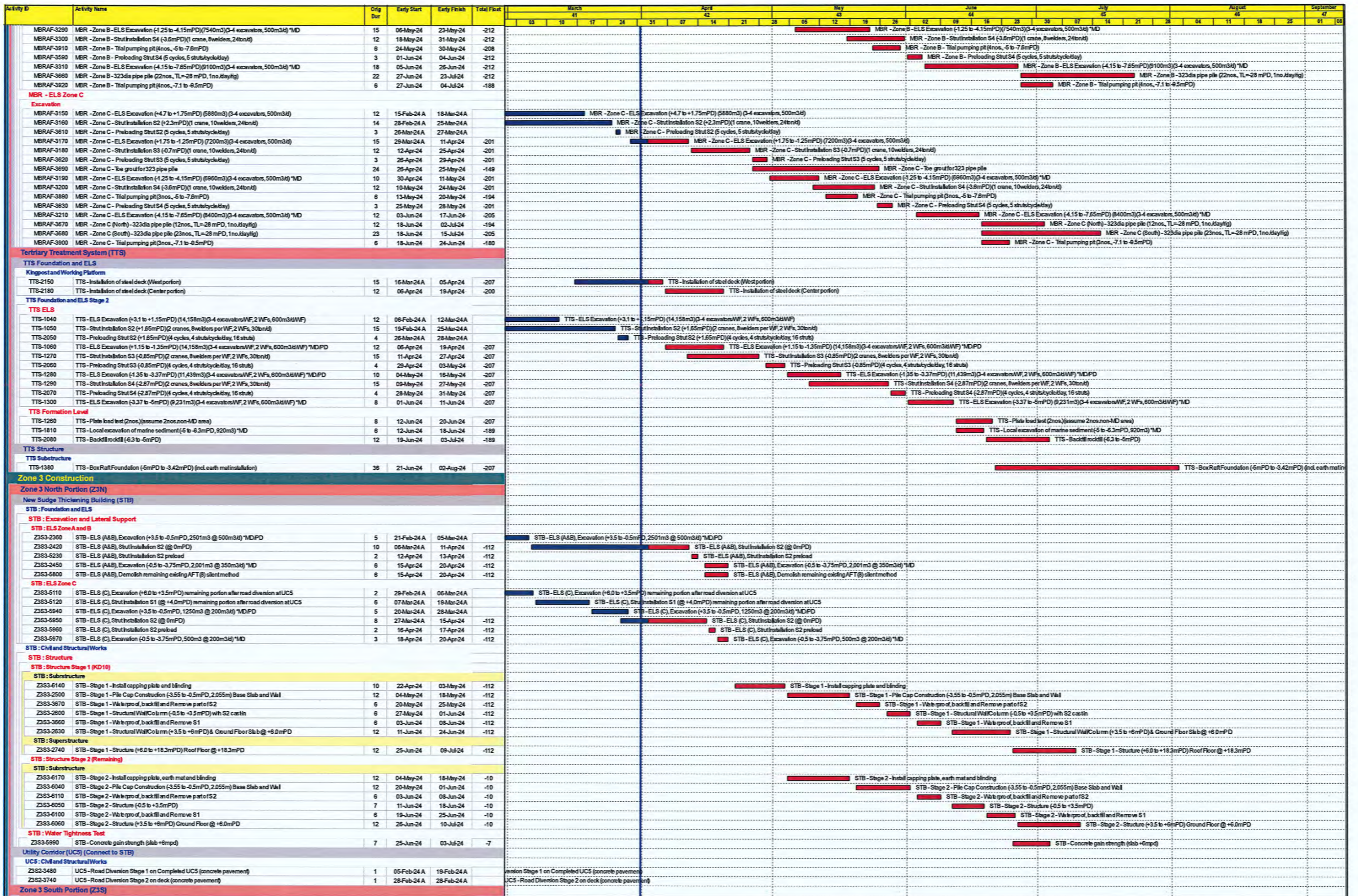

- Remaining Level of Ef...
- Actual Work
- Remaining Work
- Critical Remaining Work
- Milestone

# Contract DC/2019/10 - YLEPP - Main Works for Stage 1

## Monthly Progress Report No. 41- 3MRP (Mar 24)

Project ID : DWP36\_240416  
 Layout : DC201910 MPR41-3MRP  
 Page 7 of 8

Monthly Progress Report - 3MRP			
Date	Revision	Checked	Approved
31-Mar-24	Rev. 0		

Activity ID	Activity Name	Orig. Dur.	Early Start	Early Finish	Total Float	March				April				May				June				July				August				September			
						03	10	17	24	31	07	14	21	28	05	12	19	26	02	09	16	23	30	07	14	21	28	04	11	18	25	01	08
<b>Sludge Digester No. 1-3 (SD1-3)</b> <b>SD1-3: Foundation and ELS</b> <b>SD1-3: Sheetpiling, Kingpost, Monitoring and pumping</b> ZSS3-6100 Sludge Digester No.1-3 - Pumping test assume reading taking during CNY ZSS3-6160 Sludge Digester No.1-3 - Add to rail routing for BHI settlement control <b>SD1-3: Excavation and Strut Installation</b> <b>SD1-3: ELS</b> ZSS3-2110 Sludge Digester No.1-3 - ELS Excavation (+5.0 to +4.3mPD, 4168m3 @ 1000m3/d) ZSS3-2140 Sludge Digester No.1-3 - Strut Installation S1 (+4.8mPD) ZSS3-2150 Sludge Digester No.1-3 - ELS Excavation (+4.3 to +1.8mPD, 6130m3 @ 1000m3/d) ZSS3-2190 Sludge Digester No.1-3 - Strut Installation S2 (+2.3mPD) ZSS3-5730 Sludge Digester No.1-3 - Preloading Strut S2 (+2.3mPD) (4 cycle, 5 struts/cycle/day, 16 struts) ZSS3-2200 Sludge Digester No.1-3 - ELS Excavation (+1.8 to -0.7mPD, 6130m3 @ 1000m3/d) *MD ZSS3-2210 Sludge Digester No.1-3 - Strut Installation S3 (-0.2mPD) ZSS3-5740 Sludge Digester No.1-3 - Preloading Strut S3 (-0.2mPD) (4 cycle, 5 struts/cycle/day, 16 struts) ZSS3-2220 Sludge Digester No.1-3 - ELS Excavation (-0.7 to -3.2mPD, 6130m3 @ 1000m3/d) *MD ZSS3-2230 Sludge Digester No.1-3 - Strut Installation S4 (-2.7mPD) ZSS3-5750 Sludge Digester No.1-3 - Preloading Strut S4 (-2.7mPD) (4 cycle, 5 struts/cycle/day, 16 struts) ZSS3-2240 Sludge Digester No.1-3 - ELS Excavation (-3.2 to -5.5mPD, 5640m3 @ 1000m3/d) ZSS3-3600 Sludge Digester No.1-3 - Strut Installation S5 (-5.0mPD) ZSS3-5760 Sludge Digester No.1-3 - Preloading Strut S5 (-5.0mPD) (4 cycle, 5 struts/cycle/day, 16 struts) ZSS3-3610 Sludge Digester No.1-3 - ELS Excavation (-5.5 to -7.5mPD, 4904m3 @ 1000m3/d) ZSS3-3620 Sludge Digester No.1-3 - Strut Installation S6 (-7mPD) ZSS3-5770 Sludge Digester No.1-3 - Preloading Strut S6 (-7mPD) (4 cycle, 5 struts/cycle/day, 16 struts) ZSS3-3630 Sludge Digester No.1-3 - ELS Excavation (-7.5 to -9.0mPD, 3678m3 @ 1000m3/d)																																	
<b>Biogas Holder No. 1 (BH1)</b> <b>BH1: E&amp;M Installation</b> ATALZ3BH-2455 BH No.1 - Jack installation ATALZ3BH-2465 BH No.1 - Tank wall (2nd to 3rd Ring) and tank mounting ring construction and welding ATALZ3BH-2475 BH No.1 - Tank wall (4th to 5th Ring) construction and welding ATALZ3BH-1010 BH No.1 - Installation of pipework and instrumentation in Biogas Holder Valve Chamber No.4 ATALZ3BH-1020 BH No.1 - Instrumentation ATALZ3BH-1030 BH No.1 - Installation of Biogas Booster Pump No.1 & 2 ATALZ3BH-1040 BH No.1 - Electrical works (Cable wiring, termination, lightning arrester) (To all power source until LVSB@STB energiz) ATALZ3BH-2485 BH No.1 - Disk assembly inside tank, raise disk, painting on both side ATALZ3BH-2495 BH No.1 - Membrane fixing and wooden planks installation <b>BH1: Diversion Works</b> ZSS7-2060 BH No.1 - Temporary system and associated pipework for switch over to new BH1 for decommission of GH2 <b>Utility Corridor and Pipe Portal (UCPP)</b> <b>UC1: Predrilling Works</b> ZSSUC1-2180 UCPP - Predrill UC&PP-PD2 ZSSUC1-2200 UCPP - Predrill UC&PP-PD6																																	



- █ Remaining Level of Eff...
- █ Actual Work
- █ Remaining Work
- █ Critical Remaining Work
- ◆ Milestone

## Contract DC/2019/10 - YLEPP - Main Works for Stage 1

### Monthly Progress Report No. 41- 3MRP (Mar 24)

Project ID : DWPPr36\_240416  
 Layout : DC201910 MPR41-3MRP  
 Page 8 of 8

Monthly Progress Report - 3MRP			
Date	Revision	Checked	Approved
31-Mar-24	Rev. 0		