Activity ID	Activity Name	Orig Dur	Early Start	Early Finish	Total Float
DDA-660	Pipeworks System for Sludge Thickening Building (STB)	120	15-Oct-24 A	30-Nov-25	1079
DDA-685	Pipeworks System for Sludge Digesters (SD)	120	02-Dec-24 A	30-Nov-25	-4
DDA-1550	Rainwater Drainage Systems	120	30-Nov-25	29-Mar-26	422
DDA-690	Pipeworks System for Sludge Dewatering Building (SDB)	120	01-Dec-25	30-Mar-26	77
DDA-700	Pipeworks System for Utility Corridor&Pipe Portal (UC/PP)	120	01-Dec-25	30-Mar-26	451
DDA-1570	BS at Education Corridor	120	01-Dec-25	30-Mar-26	377
DDA-1580	Lift Installation at TTS & ADB	120	01-Dec-25	30-Mar-26	377
Technical Submission					
Operation and Maintenance (O&M) Manuals and Installation Manuals (PS 34.20(11)(12)(13))					
Inlet Works and Primary Sedimentation Tank					
SUBM-1070	Submit/review/approval Operation and Maintenance (O&M) Manuals and Installation Manuals - 1st	60	15-Dec-23 A	30-Nov-25	-310
SUBM-1200	Submit/review/approval Operation and Maintenance (O&M) Manuals and Installation Manuals - rev	30	01-Dec-25	30-Dec-25	-310
Sludge Thickening System					
SUBM-1250	Submit/review/approval Operation and Maintenance (O&M) Manuals and Installation Manuals - 1st	60	30-Nov-25	28-Jan-26	163
SUBM-1260	Submit/review/approval Operation and Maintenance (O&M) Manuals and Installation Manuals - rev	30	29-Jan-26	27-Feb-26	163
Sludge Disgestion System					
SUBM-1310	Submit/review/approval Operation and Maintenance (O&M) Manuals and Installation Manuals - 1st	60	31-Dec-25	28-Feb-26	139
Biogas H2S Removal System					
SUBM-1280	Submit/review/approval Operation and Maintenance (O&M) Manuals and Installation Manuals - 1st	60	31-Dec-25	28-Feb-26	449
Plant Service Water System					
SUBM-1370	Submit/review/approval Operation and Maintenance (O&M) Manuals and Installation Manuals - 1st	60	30-Nov-25	28-Jan-26	480
SUBM-1380	Submit/review/approval Operation and Maintenance (O&M) Manuals and Installation Manuals - rev	30	29-Jan-26	27-Feb-26	480
Commissioning Plan and Procedures (PS34.20(10))					
SUBM-1020	Submit/review/approval Commissioning Plan and Procedures - AGS	120	30-Nov-25	29-Mar-26	-90
SUBM-1030	Submit/review/approval Commissioning Plan and Procedures - TTS	120	30-Nov-25	29-Mar-26	-90
SUBM-1040	Submit/review/approval Commissioning Plan and Procedures - STB	120	30-Nov-25	29-Mar-26	193
SUBM-1060	Submit/review/approval Commissioning Plan and Procedures - BH	120	30-Nov-25	29-Mar-26	80
Material Submission, Procurement, Manufacturing and Delivery					
Biogas Holder					
PRE-410	Submit/Procure/Manufacture/Deliver Waste Gas Burner	300	19-Aug-21 A	30-Sep-26	254
PRE-430	Submit/Procure/Manufacture/Deliver Biogas Booster and Transfer Pumps	457	28-Jun-24 A	30-Sep-26	194
Mainstream Bio-Reactor					
PRE-230	Submit/Procure/Manufacture/Deliver Main Stream Bio-Reactor E&M Equip. - AGS system	480	09-Sep-22 A	28-Feb-26	-237
PRE-530	Submit/Procure/Manufacture/Deliver Main Stream Bio-Reactor E&M Equip. - Penstocks and stoplo	345	31-Oct-22 A	28-Feb-26	-159
PRE-550	Submit/Procure/Manufacture/Deliver Main Stream Bio-Reactor E&M Equip. - Sludge pre-thickening	510	31-Oct-22 A	28-Feb-26	-178
PRE-540	Submit/Procure/Manufacture/Deliver Main Stream Bio-Reactor E&M Equip. - Chemical storage anc	270	18-Nov-22 A	31-Dec-25	-178
PRE-570	Submit/Procure/Manufacture/Deliver Main Stream Bio-Reactor E&M Equip. - Instrumentation	481	03-Apr-24 A	31-May-26	-250
PRE-560	Submit/Procure/Manufacture/Deliver Main Stream Bio-Reactor E&M Equip. - LALG	349	16-Jul-24 A	31-Mar-26	-268
PRE-580	Submit/Procure/Manufacture/Deliver Main Stream Bio-Reactor E&M Equip. - MVAC	138	16-Dec-24 A	31-Mar-26	-268
Tertiary Treatment System					
PRE-590	Submit/Procure/Manufacture/Deliver TTS Equip. - Chemical cleaning system	480	18-Nov-22 A	31-Dec-25	-119
PRE-630	Submit/Procure/Manufacture/Deliver TTS Equip. - Penstocks and stoplogs	435	30-Nov-22 A	31-Dec-25	-118
PRE-620	Submit/Procure/Manufacture/Deliver TTS Equip. - LALG	150	27-Mar-23 A	31-Dec-25	-119
PRE-690	Submit/Procure/Manufacture/Deliver TTS Equip. - DOU-02	500	07-Sep-23 A	31-Dec-25	-119
Statutory Submission & Approval					
FSI, FSD and OP Requirements					
FSD OP Submission & Approval					
Phase 1 (IWPST)					
FSD-1060	FSD Fire Services Installation Plan for Building (Form 314) and Form 501 Preparation & Submissior	14	27-Feb-26	12-Mar-26	-327
WSD Submission & Approval					
WSD-1030	WSD - Form WWO46 Part 1 and 2 PM&WSD review and approval	60	30-Sep-25 A	30-Nov-25	-282
WSD-1040	WSD - Submit Form WWO46 Part 4 (Fresh/Flush/FS)	0		16-Jan-26	-300
WSD-1050	WSD - WSD inspection	14	17-Jan-26	30-Jan-26	-300
WSD-1060	WSD - Water supply connection	7	31-Jan-26	06-Feb-26	-300
WSD-1070	WSD - Submit as-built dwg, material info,water sampling test result,CCTV survey/swabbing record,	7	07-Feb-26	13-Feb-26	-300
WSD-1080	WSD - WSD Obtain of WWO46 Part 5	0		13-Feb-26	-300
EMSD Submission & Approval					
Biogas System (ATAL)					
Phase 1					
ATAL-FS-0020	Form 105 for Biogas Holder Tank 1(Submission and Approval Period)	184	03-Jun-24 A	31-Dec-25	134
Zone 1 Construction					
CLP Substations No. 1 & 2					
CLP Substation No. 1 & 2 & DSD 11kV Switchgear - GRC Cladding					
CLP-1600	CLP Substation No.1 & 2 & DSD11KV Switchgear - GRC cladding - installation	75	18-Sep-24 A	31-Dec-25	532
Modification of Existing Emergency Bypass Chamber					
Emergency Bypass Chamber - Structural Works					
IW-3150	IW - Modification of Existing Emergency Bypass Chamber - Plug off existing 1800mm dia. pipe	1	01-Dec-25	01-Dec-25	-158
Modification of Existing Inspection Chamber & Inlet Effluent Pipes from NSWSPS					
IW-1310	Modification of Existing Inspection Chamber - Sheet Piles Installation (1,020m2, 60m2/day/rig, 1 rig)	18	20-Oct-25 A	22-Nov-25	
IW-1320	Modification of Existing Inspection Chamber - ELS works + Pipe Laying (Phase 1)	18	28-Nov-25 A	03-Jan-26	-266
IW-1350	Modification of Existing Inspection Chamber - ELS works + trimming works (Phase 2)	18	05-Jan-26	24-Jan-26	-266
IW-2980	Modification of Existing Inspection Chamber - Construct new chamber & associated pipes from IW	14	26-Jan-26	10-Feb-26	-266
IW-1340	Modification of Existing Inspection Chamber - Backfilling Works	12	10-Feb-26	26-Feb-26	-266
Inlet Works (IW)					
IW Civil and Structural Works					
IW Civil and Structure Works (Remaining Area)					
Z1-IW-7140	IW - Pile Cap @-0.05mpD	10	07-Nov-25 A	17-Nov-25	

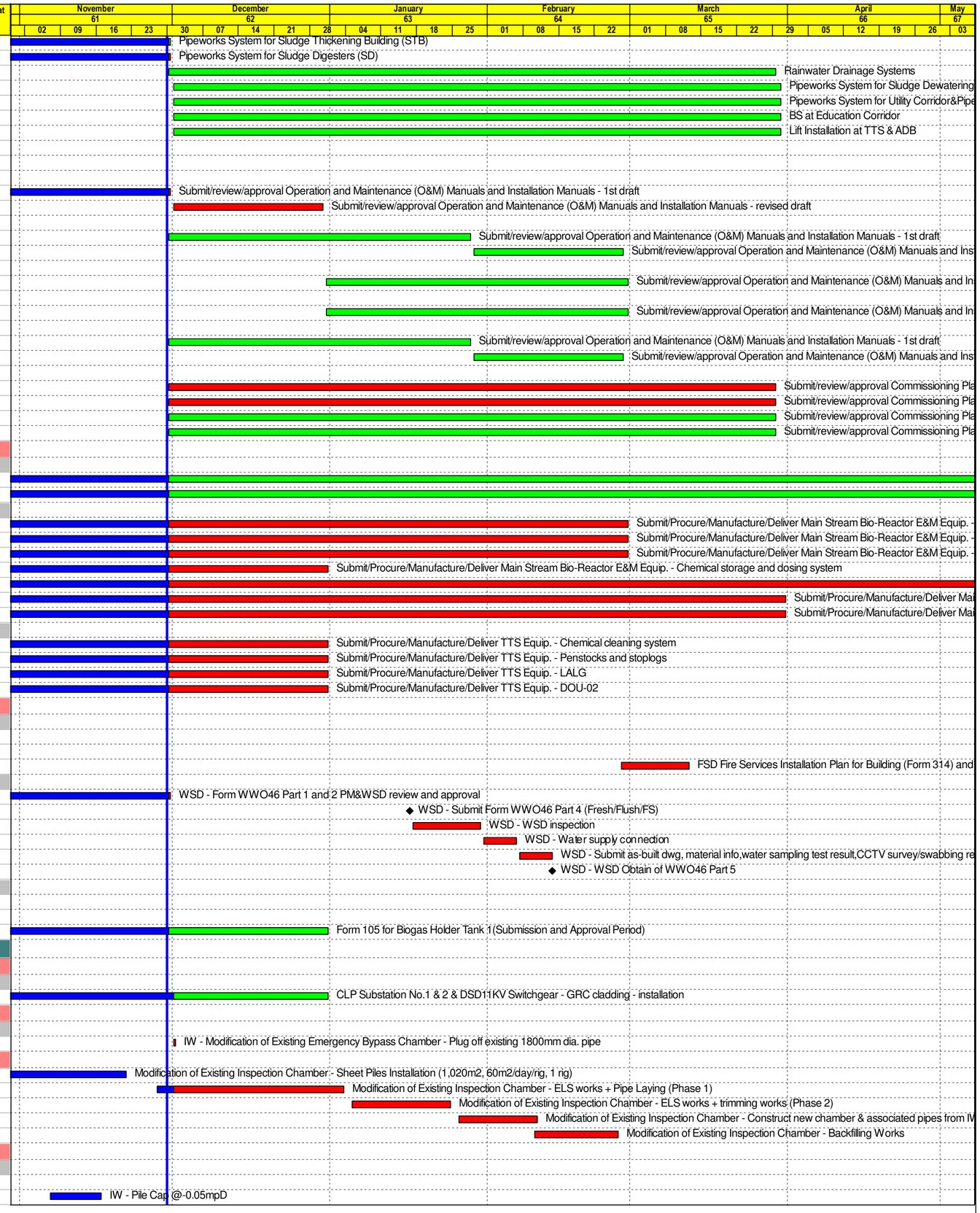

Remaining Level of Effort
Actual Work
Remaining Work
Critical Remaining Work
Milestone

保華-中國中鐵聯營體
PAUL Y.-CREC JOINT VENTURE

Contract DC/2019/10 - YLEPP - Main Works for Stage 1
Monthly Progress Report No. 61- 3MRP (Nov 25)

Project ID : DWPr56_251213
Layout : DC201910 MPR61-3MRP
Page 2 of 8

Monthly Progress Report - 3MRP			
Date	Revision	Checked	Approved
30-Nov-25			

Activity ID	Activity Name	Orig Dur	Early Start	Early Finish	Total Float
Z1-IW-7150	IW - Wall, Column and Slab to +7.835mPD) RC Works	14	18-Nov-25 A	01-Dec-25	-255
Z1-IW-7160	IW - Wall, Column and Slab to +11.75mPD) RC Works	14	02-Dec-25	17-Dec-25	-255
Z1-IW-7170	IW - Wall, Column and Slab to +18.15mPD) RC Works	14	18-Dec-25	06-Jan-26	-255
Z1-IW-7180	IW - Strike formwork and make good for water tightness test (Inlet channel) + Water Tightness Tes	21	07-Jan-26	30-Jan-26	-255
Z1-IW-7200	IW - ABWF + BS Works	16	31-Jan-26	21-Feb-26	-255
Z1-IW-7190	IW - Lining at Inlet Channel	5	23-Feb-26	27-Feb-26	-255
IW ABWF Works					
IW ABWF Works final fix					
IW-3250	Inlet Work - ABWF Works final fix above +11.8mPD	90	26-Aug-25 A	20-Dec-25	-212
IW-3260	Inlet Work - ABWF Works final fix below +11.8mPD	90	26-Aug-25 A	20-Dec-25	-212
IW ABWF Works - Roof					
IW-3030	Inlet Work - ABWF Works @ External Wall	120	02-Dec-24 A	30-Jan-26	-207
IW BS Works					
ATAL-1540	IW - P&D Works	80	18-Jun-25 A	20-Dec-25	-223
ATAL-1520	IW - MVAC Works	80	10-Jul-25 A	20-Dec-25	-212
ATAL-1530	IW - ELV Works	80	14-Jul-25 A	20-Dec-25	-212
ATAL-1550	IW - EL Works	80	14-Jul-25 A	20-Dec-25	-212
ATAL-1560	IW - F.S. Works	80	14-Jul-25 A	20-Dec-25	-223
IW E&M Works					
DOU-01 System - 01					
ATAL-2120	IW - DOU Seeding and Process Start Up of Bio Trickling Filter	7	01-Dec-25	08-Dec-25	-236
LV Switch Room (IW + PST)					
ATAL-1270	IW - LVSB and PLC Panel, Station, UPS System Installation *	36	09-Sep-24 A	30-Dec-25	-253
Instrumentation & SCADA Works					
ATAL-1400	IW - Instrument & SCADA - Instrument Installation & Inspection	56	02-Oct-25 A	30-Dec-25	-253
ATAL-1440	IW - Instrument & SCADA - Termination Works	56	02-Oct-25 A	30-Dec-25	-253
ATAL-1450	IW - Instrument & SCADA - Installation of GUI, PQEMS, IDEMS, CMOS, System Integration&Mapp	56	02-Oct-25 A	30-Dec-25	-253
IW E&M T&C Works					
Phase 1- IW Sub-System Physical Dry Check					
ATAL-1590	IW - SCADA- I/O Point Test	50	30-Oct-25 A	30-Dec-25	-253
Phase 3 - IW Sub-System Wet Test (On load Performance, Endurance Test)					
ATAL-1720	IW - System Operational Demonstation & Site Clearance Inspection and Recording (Before Introdu	4	04-Oct-25 A	07-Oct-25 A	
ATAL-1680	IW - T&C (ph3) - Coarse Screening System *	24	08-Oct-25 A	10-Nov-25	
ATAL-1700	IW - T&C (ph3) - Grit Removal System *	27	08-Oct-25 A	10-Nov-25	
ATAL-1690	IW - T&C (ph3) - Fine Screening System *	19	08-Oct-25 A	10-Nov-25	
Phase 4 - IW System Reliability & Performance Test (Sewage)					
ATAL-1740	IW System Reliability & Performance Test (Sewage) *Calendar Day	60	31-Dec-25	28-Feb-26	-310
Primary Sedimentation Tank (PST)					
PST Stage 2a (N) Basement Construction Works					
Excavation Works					
Z1-PST-4882	PST Stage 2a - Diversion of 1200dia. outfall pipe (ELS=12d,pipe laying&test=14d,backfill=2d)	28	28-Nov-25 A	27-Dec-25	-271
Z1-PST-4300	PST Stage 2a - Sheetpile Installation	24	10-Dec-25	09-Jan-26	-271
Z1-PST-4892	PST Stage 2a - Plug and Demolish existing temp. outfall pipe	10	29-Dec-25	09-Jan-26	-271
Z1-PST-4302	PST Stage 2a - Excavation Level (+5 to +1.875 mPD) (3,233m3, 600m3/day)	10	10-Jan-26	21-Jan-26	-271
Z1-PST-4305	PST Stage 2a - Capping plate, blinding and waterproofing	10	22-Jan-26	02-Feb-26	-271
Basement RC Works					
Z1-PST-4372	PST Stage 2a - Base Slab & Wall Erection of Formworks and RC Works (+2.95 mPD)	18	03-Feb-26	26-Feb-26	-271
Z1-PST-4322	PST Stage 2a - Base Slab & Wall Erection of Formworks and RC Works (+2.45/+2.95 mPD)	18	27-Feb-26	19-Mar-26	-271
PST Stage 2b (S) Trench Construction Works (Zone E)					
Excavation Works					
Z1-PST-3910	PST Stage 2b - Excavation FEL Level (+0.5 to -1.125 mPD (Zone E1) & -1.625mPD (Zone B)) *PD	6	09-Oct-25 A	29-Nov-25	
Z1-PST-4712	PST Stage 2b - 300mm Rockfill + Capping plate, blinding and waterproofing	18	17-Oct-25 A	05-Dec-25	-261
Z1-PST-4722	PST Stage 2b - Vertical blinding for Zone E1 & B Base Slab and Wall	7	06-Dec-25	13-Dec-25	-261
Z1-PST-4000	PST Stage 2b - Base Slab & Wall Erection of Formworks and RC Works (+0.15 mPD)	18	15-Dec-25	07-Jan-26	-261
Z1-PST-4020	PST Stage 2b - Wall Erection of Formworks and RC Works (+1.875 mPD)	12	08-Jan-26	21-Jan-26	-261
PST ABWF, E&M & T&C					
PST Stage 1					
PST Stage 1 - ABWF Works					
GL A-H above +11.8mPD					
PST-3135	PST Stage 1 - ABWF Works and Floor Access Cover (render:spray, screeding, plastering) at Tank	18	09-Jul-25 A	15-Jan-26	837
PST-3165	PST Stage 1 - ABWF Works and Floor Access Cover (render:spray, screeding, plastering) at Tank	18	09-Jul-25 A	30-Dec-25	850
PST-3185	PST Stage 1 - ABWF Works and Floor Access Cover (render:spray, screeding, plastering) at Tank	18	09-Jul-25 A	15-Dec-25	-170
PST Stage 1 - E&M Installation Works					
Phase 1 (GL A-H, PST 1-3, Outlet Channel)					
PST Stage 1 - E&M Installation Works at Setting Zone (PST 1-3)					
PST 1					
PST 1 - Inclined Plate Settling System					
PST-3320	PST Stage 1 - PST1 - Sewage Emptied and Tank Cleansing	12	05-Dec-25	18-Dec-25	-236
PST-3435	PST Stage 1 - PST1 - Multi Part Cover	23	11-Dec-25	09-Jan-26	-214
PST-3425	PST Stage 1 - PST1 - ABWF Works & Handrails	18	19-Dec-25	12-Jan-26	-236
ATALPST-5410	PST Stage 1 - PST1 - O&M Platform, BS Work, Aeration Pipe, Air Scouring, Water Spray System Ir	35	29-Dec-25	07-Feb-26	-239
PST-3325	PST Stage 1 - PST1 - Installation of removable walkway at +9.2mPD	18	29-Dec-25	19-Jan-26	-236
PST 1 - Compressors , Air blowers c/w associated fittings					
ATALPST-5470	PST Stage 1 - PST1 - All other process pipes above 11.8 mPD including DOU and MVAC System	24	09-Feb-26	11-Mar-26	-238
PST 2					
PST 2 - Inclined Plate Settling System					
PST-3475	PST Stage 1 - PST2 - Sewage Emptied and Tank Cleansing	12	21-Oct-25 A	26-Oct-25 A	
PST-3340	PST Stage 1 - PST2 - Installation of removable walkway at +9.2mPD	18	25-Oct-25 A	17-Nov-25	

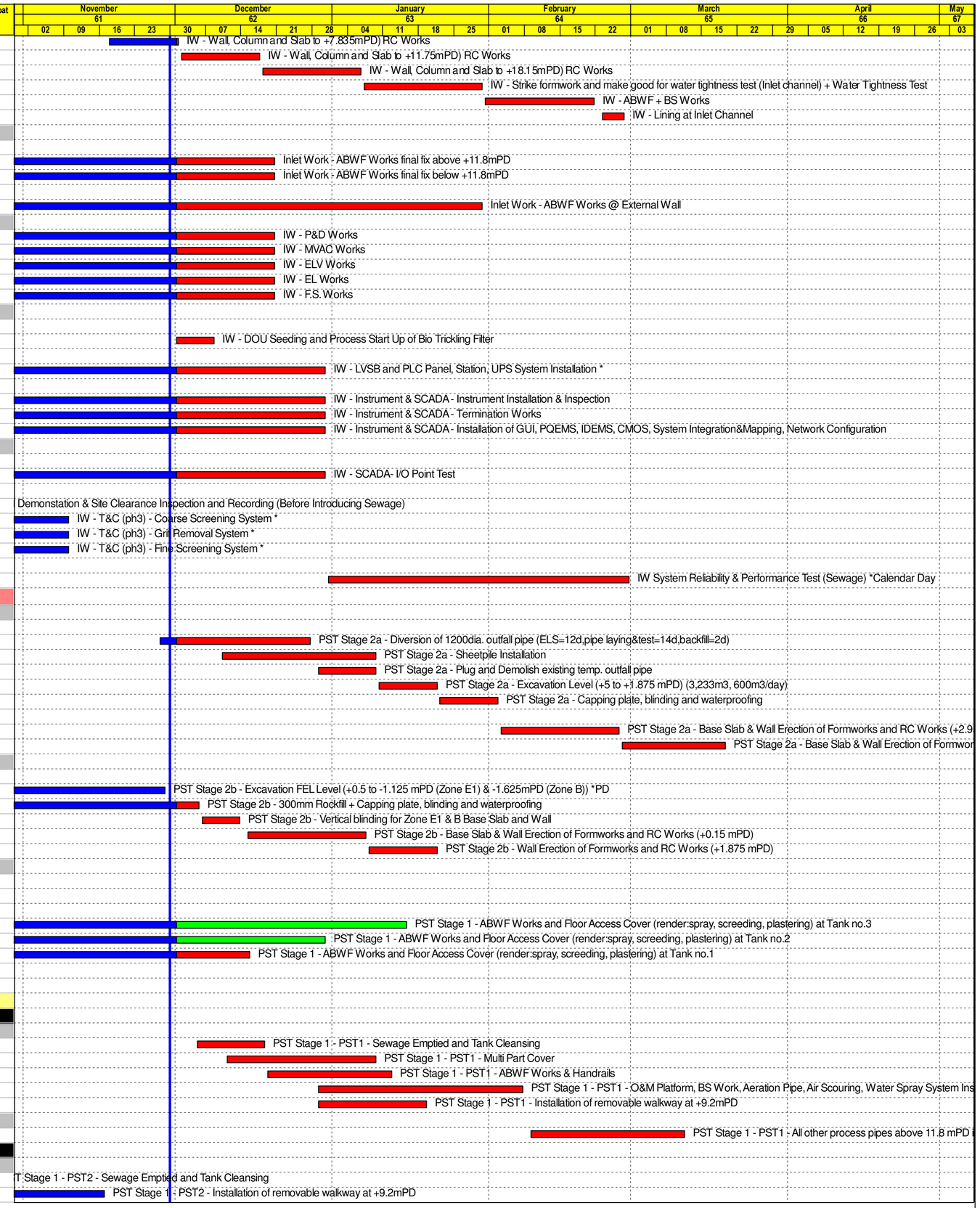

Remaining Level of Effort
Actual Work
Remaining Work
Critical Remaining Work
Milestone

PaulY 保華-中國中鐵聯營體 PAUL Y.-CREC JOINT VENTURE

Contract DC/2019/10 - YLEPP - Main Works for Stage 1
Monthly Progress Report No. 61- 3MRP (Nov 25)

Project ID : DWPr56_251213
Layout : DC201910 MPR61-3MRP

Monthly Progress Report - 3MRP			
Date	Revision	Checked	Approved
30-Nov-25			

Activity ID	Activity Name	Orig Dur	Early Start	Early Finish	Total Float
PST-3415	PST Stage 1 - PST2 - ABWF Works & Handrails	18	29-Oct-25 A	17-Nov-25	
ATALPST-6830	PST Stage 1 - PST2 - O&M Platform, BS Work, Aeration Pipe, Air Scouring, Water Spray System Ir	36	30-Oct-25 A	04-Dec-25	-236
PST-3350	PST Stage 1 - PST2 - Multi Part Cover	26	21-Nov-25 A	10-Dec-25	-213
PST 2 - Compressors , Air blowers c/w associated fittings					
ATALPST-6850	PST Stage 1 - PST2 - All other process pipes above 11.8 mPD including DOU and MVAC System	21	20-Nov-25 A	20-Dec-25	-247
PST 3					
PST 3 - Inclined Plate Settling System					
PST-3465	PST Stage 1 - PST3 - Multi Part Cover	26	17-Oct-25 A	10-Dec-25	865
PST 3 - Compressors , Air blowers c/w associated fittings					
ATALPST-6740	PST Stage 1 - PST3 - All other process pipes above 11.8 mPD including DOU and MVAC System	24	04-Oct-25 A	15-Dec-25	-242
Phase 2 (GL H-I, (Inlet Channel, Pump Room) Handover for PST early commissioning *					
PST Stage 1 - Compressors , Air blowers c/w associated fittings					
ATALPST-6770	PST Stage 1 - GLH-I - All other process pipes above 11.8 mPD including DO Pipes, Plant Service \	26	06-Feb-26	11-Mar-26	-238
PST Stage 1 - Electrical Works (PST 1-3, Inlet/Outlet Channel&Pump Room)					
ATALPST-5670	PST Stage 1 - Electrical Works - Local Control Panel Installation	26	22-Sep-25 A	23-Dec-25	-249
ATALPST-5680	PST Stage 1 - Electrical Works - Cabling Works	26	22-Sep-25 A	23-Dec-25	-249
ATALPST-5690	PST Stage 1 - Electrical Works - Termination Works	26	22-Sep-25 A	23-Dec-25	-249
PST Stage 1 - Instrumentation & SCADA Works (PST 1-3, Inlet/Outlet Channel & Pump Room)					
ATALPST-5700	PST Stage 1 - SCADA - Instrument Installation & Inspection	38	22-Sep-25 A	27-Dec-25	-203
ATALPST-5730	PST Stage 1 - SCADA - Cabling Works	38	22-Sep-25 A	27-Dec-25	-253
ATALPST-5740	PST Stage 1 - SCADA - Termination Works	38	22-Sep-25 A	27-Dec-25	-253
PST Stage 1 - BS Works (PST 1-3, Inlet/Outlet Channel & Pump Room)					
ATALPST-5750	PST Stage 1 - MVAC Works	43	01-Nov-25 A	30-Dec-25	-253
ATALPST-5760	PST Stage 1 - ELV Works	43	01-Nov-25 A	30-Dec-25	-253
ATALPST-5770	PST Stage 1 - P&D Works	43	01-Nov-25 A	30-Dec-25	-253
ATALPST-5780	PST Stage 1 - EL Works	43	01-Nov-25 A	29-Dec-25	-252
ATALPST-5790	PST Stage 1 - F.S. Works	43	01-Dec-25 A	30-Dec-25	-253
PST Stage 1 - T&C Works					
PST Stage 1 - T&C Works (PST 1-3, Inlet / Outlet Channel & Pump Room)					
Phase 1 - PST 1-3 Sub-System Physical Dry Check					
ATALPST-5820	PST Stage 1 - SCADA- I/O Point Test (not required for interim scheme T&C)	49	01-Nov-25 A	30-Dec-25	-253
ATALPST-5810	PST Stage 1 - Electrical - Megger Test	7	16-Dec-25	23-Dec-25	-249
Phase 4 - PST 1-3 System Reliability & Performance Test c/w IW (Sewage)					
ATALPST-6000	PST Stage 1 - System Reliability & Performance Test c/w IW (Sewage)	60	31-Dec-25	28-Feb-26	-310
External Works - IWB & PST					
IWPST External Works - Roadworks					
EW-1550	IW/PST Perimeter - Temporary Road Pavement for OP EVA after the modification existing inspectic	12	27-Feb-26	12-Mar-26	-266
Sludge Dewatering Building (SDB)					
SDB Foundation & ELS					
SDB Foundation - PST 1-4 Footprint					
SDB Foundation - ELS					
SDB Foundation - ELS					
SDB Foundation - ELS Zone A & B (S1 to S3)					
SDB-1790	SDB - ELS Stage 1 - Pumping Test	7	30-Jul-25 A	04-Dec-25	1075
SDB-6010	SDB - ELS Stage 1 - Preloading Strut S2	3	31-Oct-25 A	04-Nov-25	
SDB-1340	SDB - ELS Stage 1 - Excavation (+3.3 to +0.8mPD) (10,200m3, 700m3/d) *MD	15	06-Nov-25 A	04-Dec-25	-62
SDB-2290	SDB - ELS Stage 1 - Strut Installation S3 (+1.3mPD)	14	20-Nov-25 A	12-Dec-25	-85
SDB-6020	SDB - ELS Stage 1 - Preloading Strut S3	5	13-Dec-25	18-Dec-25	-85
SDB-6120	SDB - ELS Stage 1 - Excavation (+0.8 to -1.625mPD) (9,500m3, 600m3/d) *MD	12	19-Dec-25	05-Jan-26	-85
SDB Foundation - ELS Zone A & B (Base Slab and S4)					
SDB Foundation - ELS (Base Slab and S4) - Zone A					
SDB-6300	SDB - ELS Stage 1 - Capping plate, blinding and waterproofing @ Zone A1	10	02-Jan-26	13-Jan-26	-85
SDB-6050	SDB - ELS Stage 1 - Structure (-1.625 to -0.05mPD) partial base slab @ Zone A1 (Step1)	10	14-Jan-26	24-Jan-26	-85
SDB-6310	SDB - ELS Stage 1 - Capping plate, blinding and waterproofing @ Zone A2	10	14-Jan-26	24-Jan-26	-78
SDB-6100	SDB - ELS Stage 1 - Structure (-1.625 to -0.05mPD) partial base slab @ Zone A2 (Step3)	10	26-Jan-26	05-Feb-26	-78
SDB-6320	SDB - ELS Stage 1 - Capping plate, blinding and waterproofing @ Zone A3	10	26-Jan-26	05-Feb-26	-78
SDB-6055	SDB - ELS Stage 1 - Backfill the Gap (-1.625 to -0.05mPD) @ Zone A1	5	26-Jan-26	30-Jan-26	-51
SDB-6240	SDB - ELS Stage 1 - Structure (-1.625 to -0.05mPD) partial base slab @ Zone A3	10	06-Feb-26	20-Feb-26	-78
SDB-6105	SDB - ELS Stage 1 - Backfill the Gap (-1.625 to -0.05mPD) @ Zone A2	5	06-Feb-26	11-Feb-26	-61
SDB-6245	SDB - ELS Stage 1 - Backfill the Gap (-1.625 to -0.05mPD) @ Zone A3	5	21-Feb-26	26-Feb-26	-47
SDB Foundation - ELS (Base Slab and S4) - Zone B					
SDB-1400	SDB - ELS Stage 1 - Excavation (Zone B2, -1.625 to -2.625mPD) *MD	3	05-Jan-26	07-Jan-26	-85
SDB-6340	SDB - ELS Stage 1 - Capping plate, blinding and waterproofing @ Zone B2	6	07-Jan-26	13-Jan-26	-85
SDB-6060	SDB - ELS Stage 1 - Structure (-2.625 to -1.05mPD) partial base slab @ Zone B2 (Step1)	10	14-Jan-26	24-Jan-26	-85
SDB-6030	SDB - ELS Stage 1 - Strut Installation S4 (-0.8mPD) @ Zone B1 (Step2)	9	26-Jan-26	04-Feb-26	-85
SDB-6250	SDB - ELS Stage 1 - Strut Installation S4 (-0.8mPD) @ Zone B3+B4 (Step2)	9	26-Jan-26	04-Feb-26	-74
SDB-6070	SDB - ELS Stage 1 - Excavation (Zone B1, -1.625 to -3.825mPD) *MD (Step4)	3	05-Feb-26	07-Feb-26	-85
SDB-6140	SDB - ELS Stage 1 - Excavation (Zone B3, -1.625 to -2.625mPD) *MD (Step4)	3	05-Feb-26	07-Feb-26	-74
SDB-6330	SDB - ELS Stage 1 - Capping plate, blinding and waterproofing @ Zone B1	8	09-Feb-26	20-Feb-26	-85
SDB-6350	SDB - ELS Stage 1 - Capping plate, blinding and waterproofing @ Zone B3	8	09-Feb-26	20-Feb-26	-74
SDB-6080	SDB - ELS Stage 1 - Structure (-3.825 to -0.05mPD) Base slab and Transition Wall @ Zone B1 (St	11	21-Feb-26	05-Mar-26	-85
SDB Structure					
SDB Structure Zone A and B					
SDB Structure Zone 3A and 4A					
SDB-1530	SDB - Structure Zone A - Structure to Ground Floor (-0.05 to +3.0mPD) @Zone 4A+3A	12	12-Feb-26	28-Feb-26	-61
SDB Structure Zone 2A and 2B					
SDB-6490	SDB - Structure to Ground Floor (-0.05 to +3.0mPD) @Zone 2A	8	27-Feb-26	07-Mar-26	-47
SDB Structure Zone C1 (Ramp)					

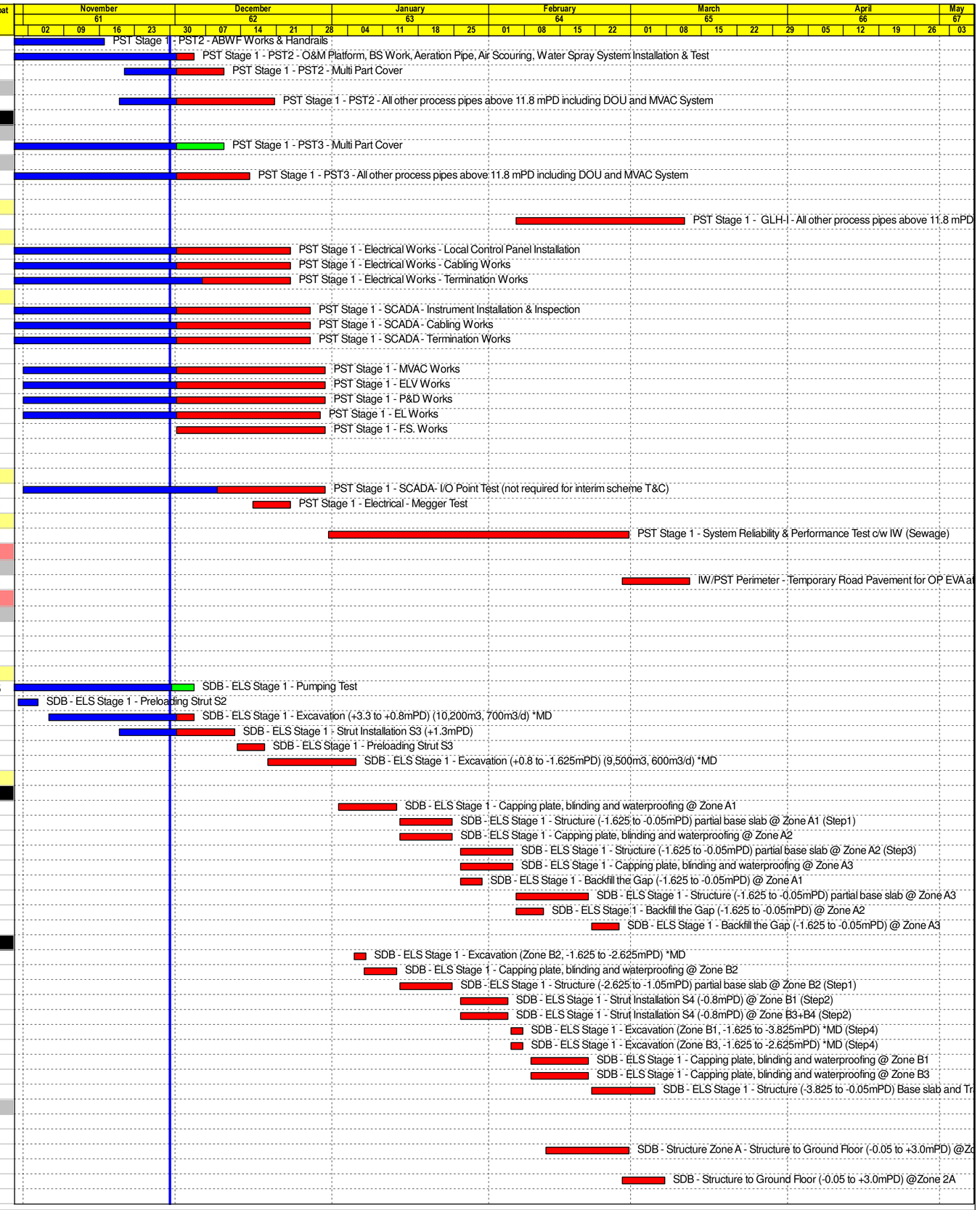

Remaining Level of Effort
Actual Work
Remaining Work
Critical Remaining Work
Milestone

保華-中國中鐵聯營體
PAUL Y.-CREC JOINT VENTURE

Contract DC/2019/10 - YLEPP - Main Works for Stage 1
Monthly Progress Report No. 61- 3MRP (Nov 25)

Project ID : DWPr56_251213
Layout : DC201910 MPR61-3MRP
Page 4 of 8

Monthly Progress Report - 3MRP			
Date	Revision	Checked	Approved
30-Nov-25			

Activity ID	Activity Name	Orig Dur	Early Start	Early Finish	Total Float
SDB-2340	SDB - Zone C1 Ramp - Install cappnig plate, blinding and waterproofing	12	23-Jan-26	05-Feb-26	-68
SDB-2210	SDB - Zone C1 Ramp - Structure to G/F (-1.55 to +0.5mPD) base slab @ Zone C1 (Step11)	10	21-Feb-26	04-Mar-26	-78
Administration Building (ADB)					
ADB Demolition					
ADB-1080	Demolition of Central Control Room (14)	35	08-Oct-25 A	19-Nov-25	
ADB-1530	Decommission & Demolition of Temporary pumping facilities for PST interim scheme and Detritor	30	08-Oct-25 A	19-Nov-25	
ADB-1070	Decommission & Demolition of Screw pump PS/Bar Screen Chamber/Screen. Press Hse	90	08-Oct-25 A	29-Nov-25	
ADB Foundation Works					
ADB Predrilling and Piling after Demolition					
ADB Predrilling					
ADB-1420	ADB - Predrill (AB-PD4) (within existing building footprint)	8	01-Dec-25	09-Dec-25	-104
ADB-1440	ADB - Predrill (AB-PD6) (within existing building footprint)	8	10-Dec-25	18-Dec-25	-104
ADB-1430	ADB - Predrill (AB-PD5) (within existing building footprint)	8	19-Dec-25	30-Dec-25	-104
ADB Excavation + UU between ADB/SDB					
ADB-1110	ADB - Open Cut Excavation (+7.8 to +5.3mPD)	22	01-Dec-25	27-Dec-25	-162
ADB-1115	ADB - Installation of Sheetpile for Drainage, UU Works and Lift Opening between SDB/ADB	30	29-Dec-25	02-Feb-26	-162
ADB-1125	ADB - Installation of Centrate Pipe between SDB/ADB	30	03-Feb-26	12-Mar-26	-162
Underpass					
UDP Foundation and ELS Works					
UDP-1090	UDP - Driven H-piles mobilization	6	11-Oct-25 A	16-Oct-25 A	
UDP-1100	UDP - Driven H-piles (8nos., 370m @ 48m/d/rig, 1rig)	16	17-Oct-25 A	27-Oct-25 A	
UDP-1110	UDP - Driven H-piles demobilization	3	28-Oct-25 A	31-Oct-25 A	
UDP-1000	UDP - Sheet Pile Wall (384m2, 1rig) and mobilization	15	22-Nov-25 A	13-Dec-25	23
UDP-1040	UDP - Excavation (+5.5 to +3.3mPD)	5	19-Dec-25	24-Dec-25	19
UDP-1200	UDP - Strut Installation S2 + Waler Connection (+4.8mPD)	14	27-Dec-25	13-Jan-26	19
UDP-1210	UDP - Excavation (+3.3 to +0.8mPD)	5	14-Jan-26	19-Jan-26	19
UDP-1050	UDP - Strut Installation S3 (+1.3mPD)	10	20-Jan-26	30-Jan-26	19
UDP-1060	UDP - Excavation (+0.8 to -1.625mPD)	5	31-Jan-26	05-Feb-26	19
UDP Structure					
UDP-1180	UDP - Install capping plate, blinding and waterproofing	5	06-Feb-26	11-Feb-26	19
UDP-1170	UDP - Structure (-1.25mPD to -0.05mPD) base slab @-0.05mPD	10	12-Feb-26	26-Feb-26	19
UDP-1175	UDP - Waterproofing and backfill (-0.05mPD) + Remove S3	12	27-Feb-26	12-Mar-26	19
External Works - Other Areas					
Water Meter Cabinet					
Water Meter Cabinet - Structure					
CLP-1360	Master Meter Cabinet - ABWF Works	10	11-Sep-25 A	15-Dec-25	-243
CLP-1370	Master Meter Cabinet - E&M	15	16-Dec-25	05-Jan-26	-243
CLP-1365	Master Meter Cabinet - BS Work	10	06-Jan-26	16-Jan-26	-243
Zone 2 Construction					
Mainstream Bio-Reactor & Auxillary Facility (MBR and AF)					
MBR and AF Structure					
MBR - ELS Excavation & Demolition stage 2					
MBR - ELS of Central Corridor (Zone D)					
MBR - ELS of Central Corridor (North) - D1 and D3					
MBRAF-3790	MBR - Zone D1&3 - Remove S6L, S6M, S6H, S6I, S6J & S6K	5	17-Oct-25 A	14-Nov-25	
MBRAF-3765	MBR - Zone D1&3 - Construct upstem wall (-11.6 to -9.0mPD)	7	21-Oct-25 A	02-Dec-25	-334
MBR - ELS of Central Corridor (South) - D4					
MBRAF-3840	MBR - Zone D4 - Remove S6N, S6O, S6Q	4	16-Oct-25 A	28-Oct-25 A	
MBRAF-3845	MBR - Zone D4 - Construct upstem wall (-11.6 to -9.0mPD)	8	25-Oct-25 A	03-Nov-25	
MBR Structure					
MBR Substructure + Superstructure					
MBR Substructure Zone C					
MBRAF-3815	MBR - Zone C - Remove S5 (-7.8mPD), Waterproofing, Mass Fil S4	7	10-Nov-25 A	29-Nov-25	
MBRAF-4380	MBR - Zone C - Construct Mass Concrete Zone C3+C4+C5 (-6.975 to -5.6mPD)	7	20-Nov-25 A	08-Dec-25	-301
MBR Substructure Zone A					
MBRAF-4410	MBR - Zone A - Construct Mass Concrete Zone A3 (-6.975 to -5.6mPD)	7	26-Sep-25 A	12-Dec-25	-316
MBRAF-3810	MBR - Zone A - Remove S5 (-7.8mPD), Waterproofing, Mass Fill S4	7	31-Oct-25 A	10-Nov-25	
MBRAF-4000	MBR - Erection of tower crane AGS-TC1	6	06-Nov-25 A	08-Nov-25	
MBRAF-4480	MBR - Zone A - Construct Mass Concrete Zone A1+A2 (-6.975 to -5.6mPD)	7	13-Dec-25	20-Dec-25	-316
MBR Substructure Zone B					
MBRAF-3870	MBR - Zone B - Remove S5 (-7.8mPD), Waterproofing, Mass Fill S4	7	01-Nov-25 A	05-Nov-25	
MBRAF-4430	MBR - Zone B - Construct Mass Concrete Zone B2 (-6.975 to -5.6mPD)	7	01-Dec-25	08-Dec-25	-334
MBRAF-4440	MBR - Zone B - Construct Mass Concrete Zone B1+B3 (-6.975 to -5.6mPD)	8	09-Dec-25	17-Dec-25	-334
MBR Substructure Zone D (Zone 7 & 8)					
Transfer Plate					
MBRAF-4210	MBR - Zone D - Construct Transfer Plate Zone SD2 (Zone 7)@-5.6mPD	14	01-Dec-25	16-Dec-25	-338
MBRAF-4330	MBR - Zone D - Construct Transfer Plate Zone SD1 (Zone 8)@-5.6mPD	14	08-Dec-25	23-Dec-25	-338
MBRAF-5520	MBR - Zone D - S4 ELS removal @-3.6mPD (Zone 7 > Zone 8)	12	24-Dec-25	09-Jan-26	-338
Central Corridor (Zone 7 & 8)					
MBRAF-5400	MBR - Zone D - Construct Wal / Slab Zone SD2@+0.5mPD	18	10-Jan-26	30-Jan-26	-338
MBRAF-5410	MBR - Zone D - Construct Wal / Slab Zone SD1@+0.5mPD	18	29-Jan-26	21-Feb-26	-338
MBRAF-5420	MBR - Zone D - Construct Wal / Slab Zone SD2@+5.15mPD	18	20-Feb-26	12-Mar-26	-338
MBR Structure Zone C (Tank 2, Tank 4 and Air Blower Rm)					
Tank 2 (Zone 2)					
MBRAF-4500	MBR - Remove S4 + Steel Platform C Bottom Bracing	8	01-Dec-25	09-Dec-25	-302
MBRAF-4530	MBR - Construct Beam / Wal (-5.6 to +0.5mPD)	24	17-Dec-25	16-Jan-26	-308
MBRAF-4550	MBR - Construct Beam / Wal (+0.5 to +5.15mPD)	18	14-Feb-26	10-Mar-26	-308

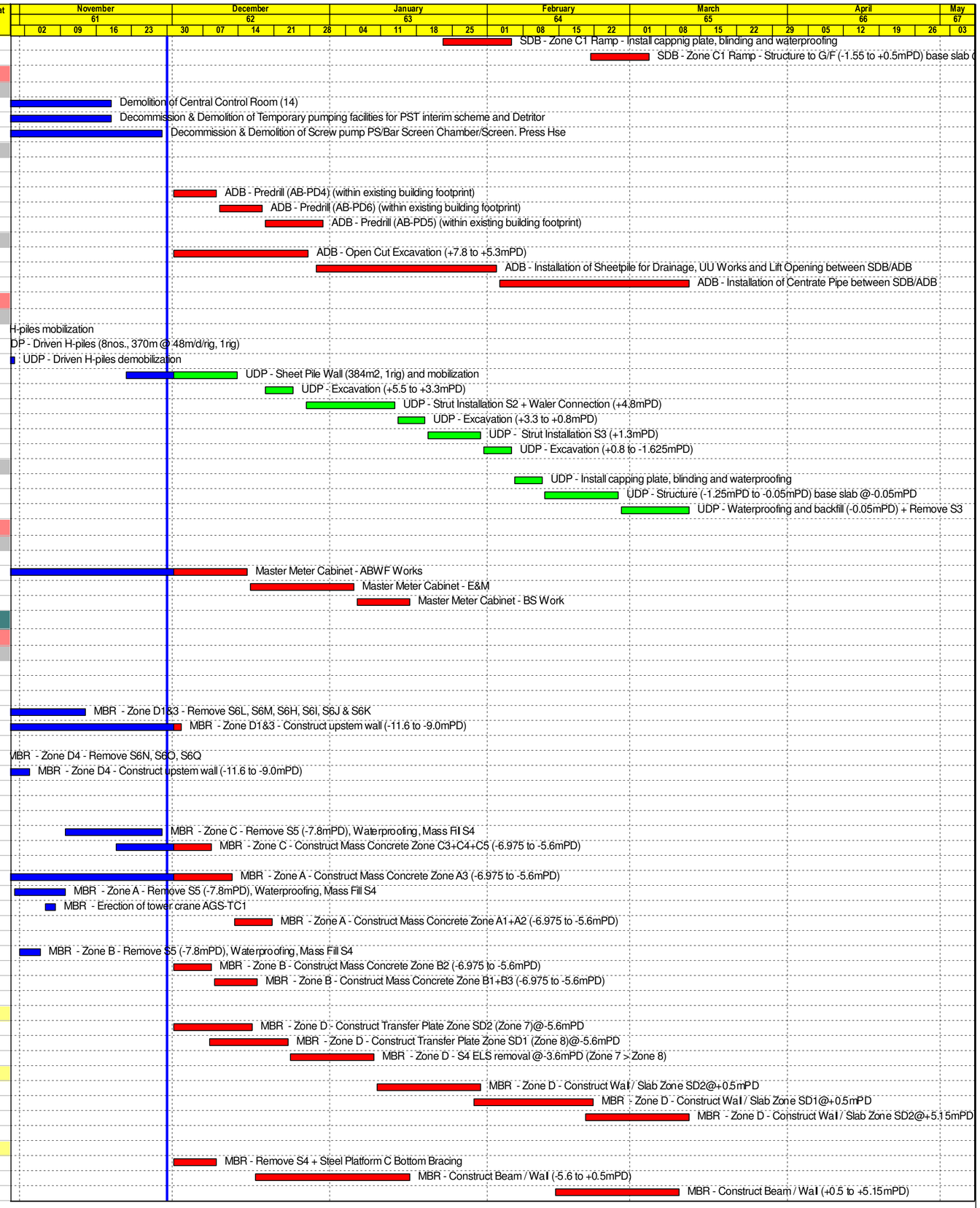

Remaining Level of Effort
Actual Work
Remaining Work
Critical Remaining Work
Milestone

PaulY 保華-中國中鐵聯營體 PAUL Y.-CREC JOINT VENTURE

Contract DC/2019/10 - YLEPP - Main Works for Stage 1
Monthly Progress Report No. 61- 3MRP (Nov 25)

Project ID : DWPr56_251213
Layout : DC201910 MPR61-3MRP

Monthly Progress Report - 3MRP			
Date	Revision	Checked	Approved
30-Nov-25			

Activity ID	Activity Name	Orig Dur	Early Start	Early Finish	Total Float
Tank 4 (Zone 4) + Air Blower Rm					
MBRAF-4600	MBR - Remove S4 + Steel Platform C Bottom Bracing	8	01-Dec-25	09-Dec-25	-278
MBRAF-4630	MBR - Construct Beam / Wal (-5.6 to +0.5mPD)	24	17-Jan-26	13-Feb-26	-308
MBR Structure Zone A (Tank 5 and Tank 6)					
Tank 5 (Zone 5)					
MBRAF-2520	MBR - Remove S4 + Steel Platform A Bottom Bracing	8	01-Dec-25	09-Dec-25	-214
MBRAF-2550	MBR - Construct Beam / Wal (-5.6 to +0.5mPD)	24	24-Jan-26	24-Feb-26	-250
Tank 6 (Zone 6)					
MBRAF-4700	MBR - Remove S4 + Steel Platform A Bottom Bracing	8	01-Dec-25	09-Dec-25	-238
MBRAF-4730	MBR - Construct Beam / Wal (-5.6 to +0.5mPD)	24	24-Dec-25	23-Jan-26	-250
MBRAF-4780	MBR - Construct Beam / Wal (+0.5 to +5.15mPD)	18	25-Feb-26	17-Mar-26	-250
MBR Structure Zone B (Tank 1 and Tank 3)					
Tank 1 (Zone 1)					
MBRAF-2660	MBR - Remove S4 + Steel Platform B Bottom Bracing	8	01-Dec-25	09-Dec-25	-327
MBRAF-2690	MBR - Construct Beam / Wal (-5.6 to +0.5mPD)	24	18-Dec-25	17-Jan-26	-334
MBRAF-2710	MBR - Construct Beam / Wal (+0.5 to +5.15mPD)	20	12-Feb-26	10-Mar-26	-334
Tank 3 (Zone 3)					
MBRAF-4800	MBR - Remove S4, + Steel Platform B Bottom Bracing	8	01-Dec-25	09-Dec-25	-306
MBRAF-4830	MBR - Construct Beam / Wal (-5.6 to +0.5mPD)	24	15-Jan-26	11-Feb-26	-334
Tertriary Treatment System (TTS)					
TTS Structure					
TTS Substructure					
Substructure					
TTS-2320-1	TTS - Removal of West Steel Deck/ Platform (Zone SF)	12	04-Oct-25 A	13-Oct-25 A	
TTS-2320-2	TTS - Modification of Platform Structs (Zone SE)	12	08-Oct-25 A	16-Oct-25 A	
TTS-1460-1	TTS - Remove South West Corner Struts at SF & SD (+1.65mPD)	12	15-Oct-25 A	17-Oct-25 A	
TTS-1460-2	TTS - Remove North West & North East & South East Corner Struts at SA & SC & SB (+1.65mPD)	14	28-Oct-25 A	19-Nov-25	
TTS-2320-3	TTS - Removal of East Steel Deck/ Platform (Zone SE)	15	29-Dec-25	15-Jan-26	-335
Zone SD					
TTS-1360-1	TTS - Zone SD Wal to S1 (+1.1mPD to +2.183mPD) (LG/F - LG3)	8	18-Oct-25 A	06-Nov-25	
TTS-1515	TTS - Zone SD Install Backprop, Waterproofing and Backfill for Remove S1	12	08-Nov-25 A	20-Nov-25	
TTS-1515-1	TTS - Zone SD Remove Corner Strut at +3.65mPD (LG3)	9	10-Nov-25 A	13-Nov-25	
TTS-2330-1	TTS - Zone SD Wal (+2.183mPD to +4.75mPD) and Slab to +4.75mPD (LG/F - LG3)	16	17-Nov-25 A	05-Dec-25	-310
TTS-2330-2	TTS - Zone SD Wal (+4.75mPD to +5.95mPD) and Slab to +5.95mPD (LG3 - G3)	16	30-Nov-25 A	18-Dec-25	-286
TTS-2340	TTS - Zone SD Waterproofing and Backfil	5	19-Dec-25	24-Dec-25	-263
Zone SA					
TTS-1465	TTS - Zone SA Waterproofing and Backfill for Remove S2 (below -0.050mPD)	24	03-Oct-25 A	28-Oct-25 A	
TTS-1470	TTS - Zone SA Install Backprop, Waterproofing and Backfill for Remove S1	9	13-Nov-25 A	15-Nov-25	
TTS-1470-1	TTS - Zone SA Remove Corner Strut (LG4)	9	13-Nov-25 A	15-Nov-25	
TTS-1490-1	TTS - Zone SA Wall to S1 (+1.1mPD to +3.8mPD) (LG/F - LG4)	8	06-Dec-25	15-Dec-25	-310
TTS-2350-1	TTS - Zone SA Wall (+3.8mPD to +5.95mPD) and Slab to +5.95mPD (G/F - G4)	13	16-Dec-25	02-Jan-26	-310
TTS-2360	TTS - Zone SA Waterproofing and Backfill	5	03-Jan-26	08-Jan-26	-268
Zone SB					
TTS-1390-1	TTS - Zone SB Wall to S1 (+1.1mPD to +2.183mPD) (LG/F - LG7)	8	14-Nov-25 A	24-Nov-25	
TTS-1510	TTS - Zone SB Install Backprop, Waterproofing and Backfill for Remove S1	12	21-Nov-25 A	08-Dec-25	-306
TTS-1510-1	TTS - Zone SB Remove Corner Strut at +3.65mPD (LG7)	9	09-Dec-25	18-Dec-25	-306
TTS-2370-1	TTS - Zone SB Wal (+2.183mPD to +4.05mPD) and Slab (LG7)	8	19-Dec-25	30-Dec-25	-306
TTS-2370-2	TTS - Zone SB Wal (+2.183mPD to +5.5mPD) and Slab to +5.95mPD (G/F - G7)	10	31-Dec-25	12-Jan-26	-306
TTS-2380	TTS - Zone SB Waterproofing and Backfill	6	13-Jan-26	19-Jan-26	-306
Zone SC					
TTS-1520-1	TTS - Zone SC Wal to S1 (+1.1mPD to +2.183mPD) (LG/F - LG1)	9	03-Nov-25 A	15-Nov-25	
TTS-1970-1	TTS - Zone SC Remove Corner Strut at +3.65mPD (LG1)	9	17-Nov-25 A	20-Nov-25	
TTS-1520-2	TTS - Zone SC Wal to S1 (+2.183mPD to +4.2mPD) (LG/F - LG1)	9	29-Nov-25 A	17-Dec-25	-309
TTS-2390-1	TTS - Zone SC Wal (+4.2mPD to +5.95mPD) and Slab to +5.95mPD (G/F - G1)	10	18-Dec-25	31-Dec-25	-309
TTS-2400	TTS - Zone SC Waterproofing and Backfil	5	02-Jan-26	07-Jan-26	-267
Zone SE and SG					
TTS-2410	TTS - Zone SE Wal (-3.42mPD to -0.05mPD)	10	16-Oct-25 A	23-Oct-25 A	
TTS-2420	TTS - Zone SE Install Backprop, Waterproofing and Backfill for Remove S2	16	24-Oct-25 A	08-Nov-25	
TTS-2410-2.4	TTS - Zone SG Raft, Beam, Column & Slab (-0.05mPD)	12	09-Jan-26	22-Jan-26	-335
TTS-2410-2.3	TTS - Zone SE Raft, Beam, Column & Slab (-0.05mPD)	12	16-Jan-26	29-Jan-26	-325
TTS-2410-1	TTS - Zone SG Slab, Wall & Column (+2.183mPD) (LG/F - LG5a)	13	23-Jan-26	06-Feb-26	-335
TTS-2410-13	TTS - Zone SG Slab, Wall & Column (+2.183mPD) (LG/F - LG5b)	13	31-Jan-26	14-Feb-26	-331
TTS-2410-2	TTS - Zone SE Slab, Wal & Column (+2.183mPD) (LG/F - LG6)	12	04-Feb-26	20-Feb-26	-329
TTS-2410-3	TTS - Zone SG Raft, Slab, Beam & Column (+2.183mPD) (LG/F - LG8)	13	05-Feb-26	23-Feb-26	-335
TTS-2430-2	TTS - Zone SE Slab, Beam & Column (+5.95mPD) (G/F - G5)	15	16-Feb-26	07-Mar-26	-331
TTS-2430-1	TTS - Zone SE Slab, Beam & Column (+5.95mPD) (G/F - G6)	15	21-Feb-26	10-Mar-26	-329
TTS-2430-3	TTS - Zone SE Slab, Beam & Column (+5.95mPD) (G/F - G8)	15	24-Feb-26	12-Mar-26	-335
Zone SF					
TTS-2450-1	TTS - Zone SF Raft, Slab (-0.05mPD), Beam & Column	20	18-Oct-25 A	27-Oct-25 A	
TTS-2450-2	TTS - Zone SF (-0.05mPD to +2.183mPD) Column (LG/F - LG2)	6	08-Nov-25 A	15-Nov-25	
TTS-2450-4	TTS - Zone SF Column (+2.183mPD to +5.95mPD), Slab at +5.95mPD (G/F - G2)	14	17-Nov-25 A	27-Dec-25	-335
TTS-2480	TTS - Zone SF Waterproofing and Backfil	5	29-Dec-25	03-Jan-26	-285
TTS Superstructure					
TTS-1410-1	TTS - Zone SA Structure (+5.95mPD to +11.75mPD) Slab, Beam & Column (1/F - 1-3)	12	19-Dec-25	05-Jan-26	-286
TTS-2570-1	TTS - Zone SC Structure (+5.95mPD to +9.40mPD) Slab, Beam & Column (1/F - 1-1)	9	02-Jan-26	12-Jan-26	-302
TTS-1370-1	TTS - Zone SD Structure (+5.95mPD to +9.35mPD) Slab, Beam & Column (1/F - 1-2)	9	03-Jan-26	13-Jan-26	-310
TTS-2490-1	TTS - Zone SD Structure (+11.75mPD to +15.4mPD) Column, Roof Slab (R3)	21	06-Jan-26	29-Jan-26	-286
TTS-2550-1	TTS - Zone SB Structure (+5.95mPD to +15.4mPD) Column, Roof Slab (R7)	21	13-Jan-26	05-Feb-26	-306

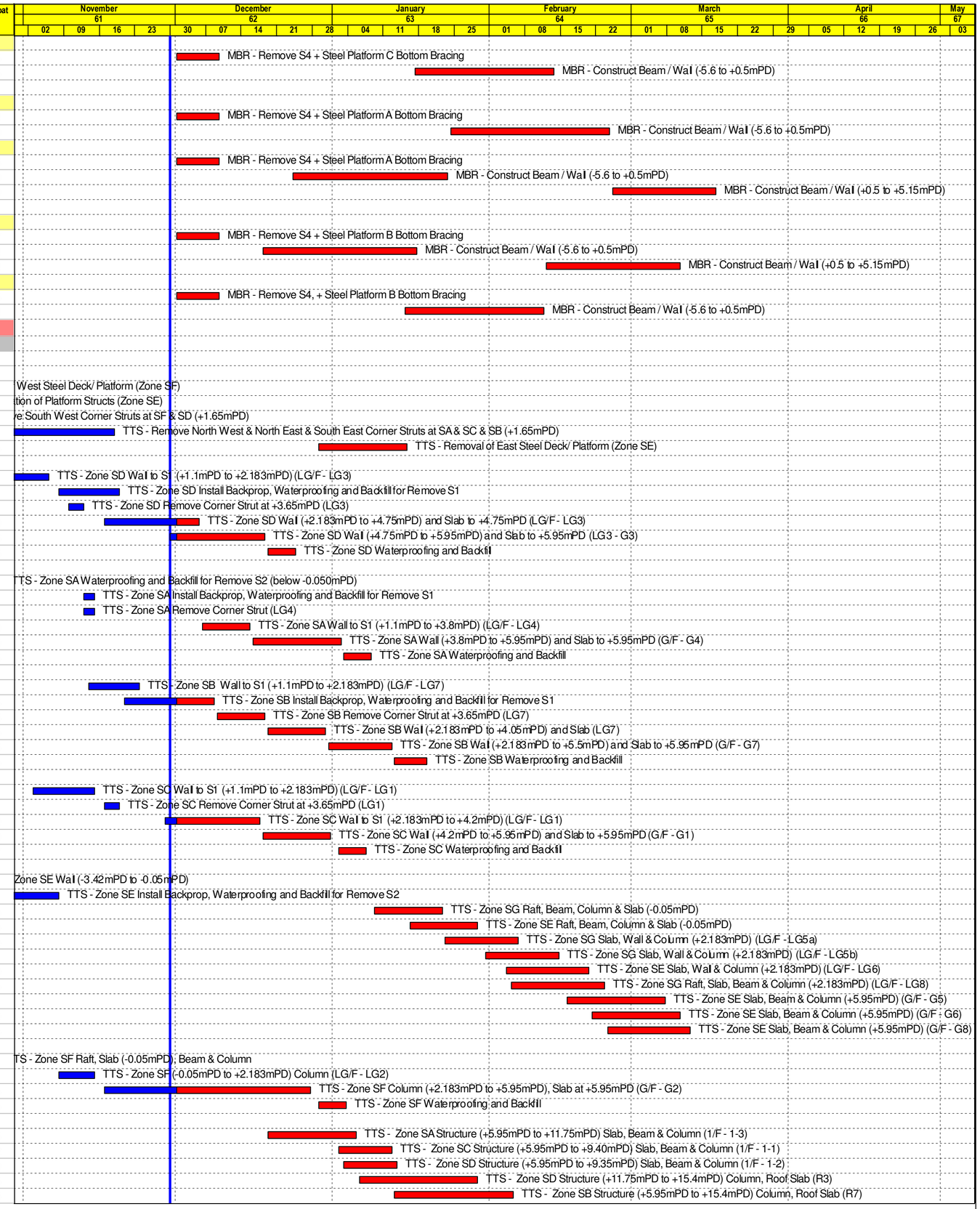

Remaining Level of Effort
Actual Work
Remaining Work
Critical Remaining Work
Milestone

保華-中國中鐵聯營體
PAUL Y.-CREC JOINT VENTURE

Contract DC/2019/10 - YLEPP - Main Works for Stage 1
Monthly Progress Report No. 61- 3MRP (Nov 25)

Project ID : DWPr56_251213
Layout : DC201910 MPR61-3MRP
Page 6 of 8

Monthly Progress Report - 3MRP			
Date	Revision	Checked	Approved
30-Nov-25			

Activity ID	Activity Name	Orig Dur	Early Start	Early Finish	Total Float
TTS-2570-2	TTS - Zone SC Structure (+5.95mPD to +9.40mPD) Slab, Beam & Column (1/F - 1-1(2))	10	13-Jan-26	23-Jan-26	-302
TTS-1370-2	TTS - Zone SD Structure (+5.95mPD to +12.85mPD) Slab, Beam & Column (1/F - 1-2(2))	10	14-Jan-26	24-Jan-26	-310
TTS-2580-1	TTS - Zone SC Structure (+9.4mPD to +15.4mPD) Column, Roof Slab (R1)	21	24-Jan-26	20-Feb-26	-302
TTS-2500-2	TTS - Zone SA Structure (+12.85mPD to +15.4mPD) Column, Roof Slab (R4)	12	26-Jan-26	07-Feb-26	-310
TTS Water Tightness Test					
TTS-1910	TTS - Water Tight. Test (Phase 1)(water height=1.85m,bulkhead=2d;fill=1d,absoption=6d,test=6d,r	16	13-Jan-26	28-Jan-26	-372
TTS-1920	TTS - Water Tight. Test (Phase 2)(water height=1.85m,bulkhead=2d;fill=1d,absoption=6d,test=6d,r	16	29-Jan-26	13-Feb-26	-372
TTS-1930	TTS - Water Tight. Test (Phase 3)(water height=11.5m,bulkhead=2d;fill=2d,absoption=6d,test=6d,r	16	14-Feb-26	01-Mar-26	-372
Zone 3 Construction					
Zone 3 North Portion (Z3N)					
New Sudge Thickening Building (STB)					
STB : Civil and Structural Works					
STB : Structure					
STB : Structure Zone A					
STB : Subrstructure Zone A					
Z3S3-6440	STB - Zone A - Bacfilling Works for Remaining H2S Slab Construction	18	09-Oct-25 A	03-Nov-25	
STB : ABWF					
STB : ABWF (+6.0 to +18.3mPD)					
Z3S3-4550	STB - ABWF Works (2nd fix with BS works)	90	15-Sep-25 A	31-Dec-25	849
STB : E&M Installation					
STB E&M : Pump Room Floor @ -2.5mPD					
Jet Mixing System of Sludge Blenk Tank and Thickening Sludge Holding Tank No.2					
Z3S3-3980	STB - Jet Mixer c/w pipes and valves and Fittings x 4 Nos.	26	02-Jan-26	31-Jan-26	-30
Z3S3-3990	STB - Nozzle x 3 Nos. (Working inside tanks)	26	02-Jan-26	31-Jan-26	-30
Z3S3-4000	STB - Leakage test - Combining Stoplogs / Penstocks	58	02-Feb-26	31-Mar-26	-39
Jet Mixing System of Thickening Sludge Holding Tank No.1					
Z3S3-4060	STB - Jet Mixer c/w pipes and valves and Fittings x 2 Nos.	26	02-Jan-26	31-Jan-26	-30
Z3S3-4070	STB - Nozzle x 2 Nos. (Working inside tanks)	26	02-Jan-26	31-Jan-26	-30
Z3S3-4080	STB - Leakage test - Combining Stoplogs / Penstocks	58	02-Feb-26	31-Mar-26	-39
Thickening Centrifuge & Digester Feed Pump c/w pipes and valves and fittings					
Z3S3-4120	STB - Digester Feed Pump c/w pipes and valves and fittings	90	02-Sep-25 A	31-Dec-25	10
Z3S3-4150	STB - Thickening Centrifuge Feed Pump c/w pipes and valves and fittings	90	02-Sep-25 A	31-Dec-25	32
Pipeworks Installation @ -2.5mPD					
Z3S3-2990	STB - Plant Service Water System (PSW) Installation	43	06-Nov-25 A	31-Dec-25	254
Z3S3-4100	STB - DO Duct and dampers installation	43	06-Nov-25 A	31-Dec-25	40
Z3S3-4110	STB - Sludge infeed and outflow pipe installation	43	06-Nov-25 A	31-Dec-25	32
Z3S3-4130	STB - Centrate pipe installation	18	02-Jan-26	22-Jan-26	22
Z3S3-4140	STB - Ferric chloride dosing pipe installation	18	02-Jan-26	22-Jan-26	10
BS Installation (ELV, Ventilation, FS, PD)					
Z3S3-2860	STB - BS Installation (ELV, Ventilation, FS, PD) @ -1.5mPD	98	01-Sep-25 A	31-Dec-25	-30
STB E&M : Thickening Centrifuge Hall and Polymer Area @ +6.0mPD					
Polymer Preparation and Dosing System					
Z3S3-4180	STB - Polymer Transfer Pump and Dosing Pump c/w pipe, valves and fittings	49	01-Dec-25	29-Jan-26	16
Sludge Thickening and Discharge System					
Z3S3-4230	STB - Thickening Centrifuge c/w pipe, valve and fittings x 3 nos	21	03-Nov-25 A	06-Dec-25	33
Z3S3-4220	STB - Thickening Sludge Transfer Pump x 6 nos	19	28-Nov-25 A	20-Dec-25	21
Pipeworks Installation @ +6.0mPD					
Z3S3-4240	STB - Plant Service Water System (PSW) Installation	11	22-Dec-25	06-Jan-26	24
Z3S3-4250	STB - DO Duct and dampers installation	11	22-Dec-25	06-Jan-26	36
Z3S3-4260	STB - Ferric chloride dosing pipe installation	15	23-Jan-26	09-Feb-26	7
BS Installation (ELV, Ventilation, FS, PD)					
Z3S3-4270	STB - BS Installation (ELV, Ventilation, FS, PD) @ +6mPD	98	26-Jun-25 A	30-Jan-26	824
STB E&M : Transformer Room @ +6.0mPD					
Z3S3-6385	STB - Transformer Position	6	10-Oct-25 A	10-Oct-25 A	
Z3S3-6390	STB - Termination Works (CLP sub-station to TX)	6	01-Dec-25	06-Dec-25	-2
Z3S3-6430	STB - Energization & SAT of Transformer	60	08-Dec-25	21-Feb-26	-2
STB E&M : LV Switch Room and VFD Room @ +13.5mPD					
Z3S3-4310	STB - LVSB Installation	50	30-Sep-25 A	01-Dec-25	-12
Z3S3-4330	STB - Incoming Cable Containment&Cabling Works from TX No.5 to LVSB	12	02-Dec-25	15-Dec-25	-12
Z3S3-4320	STB - PLC Panel Installation	6	16-Dec-25	22-Dec-25	-12
Z3S3-4360	STB - Station Installation	23	23-Dec-25	21-Jan-26	-12
Z3S3-4340	STB - UPS System	22	22-Jan-26	18-Feb-26	-10
Z3S3-3720	STB - Energization & SAT of LVSB	12	19-Feb-26	02-Mar-26	-14
Z3S3-4350	STB - Termination Works (TX to LVSB)	6	24-Feb-26	02-Mar-26	-9
STB E&M : DOU3 @+13.5mPD					
Z3S3-2800	STB - DOU Equipment Installation	38	01-Dec-25	16-Jan-26	-12
Z3S3-4280	STB - GRP Main Duct Installation	23	18-Dec-25	16-Jan-26	-7
Z3S3-4290	STB - Leakage Test	59	17-Jan-26	16-Mar-26	-9
Z3S3-4295	STB - Seeding for Bio-Trickling Filter of DOU3	59	31-Jan-26	30-Mar-26	-9
STB E&M : Installation and Set-Up for SCADA System					
Z3S3-2815	STB - Installation of SCADA System (calibration,cabling,termination)	76	01-Dec-25	05-Mar-26	-12
STB E&M : Electrical works (Cable wiring, termination)					
Z3S3-2850	STB - Electrical works (Cable containment, cabling, LCP, termination)	26	17-Jan-26	18-Feb-26	-10
STB External Pipeworks					
Z3S7-2100	STB - Temporary system and associated pipeworks for Location E to STB	90	01-Dec-25	21-Mar-26	30
Z3S7-2120	STB - Temporary routing of power source for STB LVSB energization *for KD4	24	01-Dec-25	30-Dec-25	30
Zone 3 Middle Portion (Z3M)					
Demolition					

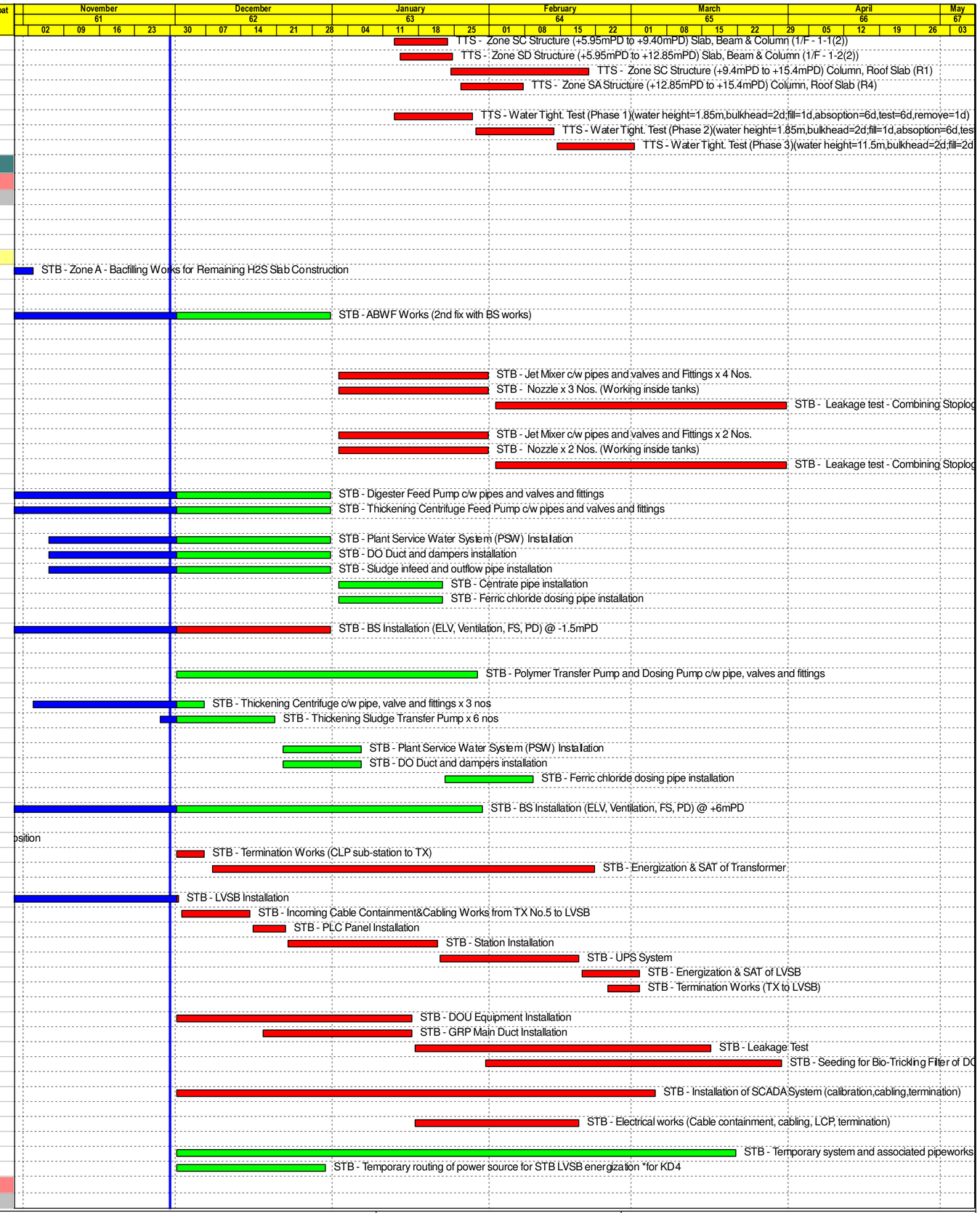

PaulY REC
保華-中國中鐵聯營體
PAUL Y.-CREC JOINT VENTURE

- Remaining Level of Effort
- Actual Work
- Remaining Work
- Critical Remaining Work
- Milestone

Contract DC/2019/10 - YLEPP - Main Works for Stage 1
Monthly Progress Report No. 61- 3MRP (Nov 25)

Project ID : DWPr56_251213
Layout : DC201910 MPR61-3MRP

Monthly Progress Report - 3MRP			
Date	Revision	Checked	Approved
30-Nov-25			

Activity ID	Activity Name	Orig Dur	Early Start	Early Finish	Total Float
Existing SDT 1-4					
Z3S7-2160	Tanker-away scheme - Road Diversion on H2S/SD6 for Sheetpiling of SD4-6	12	13-Jan-26	26-Jan-26	-213
Sludge Digestor No. 4-6 (SD4-6)					
SD4-6 : Foundation and ELS					
SD4-6 : Sheetpiling					
Z3S8SD-2035	Sludge Digester No. 4-6 - Near UC5/STB Road Diversion + Plant Mobilization and Trial for Sheet P	12	01-Dec-25	13-Dec-25	-316
Z3S8SD-2040	Sludge Digester No. 4-6 - Sheet Piles Install (Zone A, 1292 m2,@40m2/d/rig, 2 rig) UC East Side	22	15-Dec-25	12-Jan-26	-316
Z3S8SD-2330	Sludge Digester No. 4-6 - Sheet Piles Install (Zone B, preboring 22 *0.46 = 47no@1-1.3no/d, 1rigs	47	19-Dec-25	14-Feb-26	-316
Z3S8SD-2335	Sludge Digester No. 4-6 - Sheet Piles Install (Zone B, 1638m2 @-20.5mPD	56	20-Dec-25	02-Mar-26	-316
Z3S8SD-2480	Sludge Digester No. 4-6 - Sheet Piles Install (Zone C, preboring 22 *0.46 = 47nos@1-1.3no/d, 1rig	47	29-Jan-26	27-Mar-26	-316
Z3S8SD-2485	Sludge Digester No. 4-6 - Sheet Piles Install (Zone C, 1690m2@ -24.5mPD	56	30-Jan-26	13-Apr-26	-316
Biogas Holder No. 2-4 (BH2-4)					
Biogas Holder No. 2-3 (BH2-3)					
BH2-3 : Foundation					
Z3BH-1035	Biogas Holder No. 2-4 - Sheetpile (TL-11mPD, 1050m2 @ 90m2/d/rig, 1rig)	18	06-Oct-25 A	20-Oct-25 A	
Z3BH-1038	Biogas Holder No. 2-4 - Excavation to Formation for Base Slab Construction + Capping Plate + Wa	24	18-Oct-25 A	20-Nov-25	
Z3BH-1045	Biogas Holder No. 2-3 - 800 Thick Base Slab and retaining wall to +6mPD	30	21-Nov-25 A	27-Dec-25	60
BH2 - E&M Installation					
ATALZ3BH-2259	BH No. 2 - E&M Handover	0	29-Dec-25		60
ATALZ3BH-2525	BH No. 2 - Material delivery and base preparation (plinth leveling and bitumen coating, drainage)	5	29-Dec-25	03-Jan-26	61
ATALZ3BH-2535	BH No. 2 - Tank base plate installation and welding	22	05-Jan-26	29-Jan-26	57
ATALZ3BH-2545	BH No. 2 - Jack installation and top ring installation	20	30-Jan-26	25-Feb-26	59
ATALZ3BH-2555	BH No. 2 - Roof, crown ring and roof handrail construction	39	26-Feb-26	16-Apr-26	61
BH3 - E&M Installation					
ATALZ3BH-2725	BH No. 3 - E&M Handover	0	29-Dec-25		60
ATALZ3BH-2735	BH No. 3 - Material delivery and base preparation (plinth leveling and bitumen coating, drainage)	5	29-Dec-25	03-Jan-26	61
ATALZ3BH-2745	BH No. 3 - Tank base plate installation and welding	22	05-Jan-26	29-Jan-26	57
ATALZ3BH-2755	BH No. 3 - Jack installation and top ring installation	20	30-Jan-26	25-Feb-26	59
ATALZ3BH-2765	BH No. 3 - Roof, crown ring and roof handrail construction	39	26-Feb-26	16-Apr-26	61
H2S Removal System (H2S) - Stage 1 (3 nos)					
H2S : Civil and Structural Works					
H2S-170	H2S1 Removal System - Structure Base Slab	30	04-Nov-25 A	22-Nov-25	
Utility Corridor and Pipe Portal (UC/PP)					
Utility Corridor No. 2 (UC2)					
UC2 : Foundation and ELS					
Z3S2-4060	UC2 - Monitoring Installation	7	06-Feb-26	13-Feb-26	153
Z3S2-4090	UC2 - Pumping test	7	14-Feb-26	20-Feb-26	192
Utility Corridor No. 3 (UC3)					
UC3 : Foundation and ELS					
Z3S2-2150	UC3 - Sheetpile Installation (450m2 @60m2/d)	21	13-Jan-26	05-Feb-26	2
Z3S2-3060	UC3 - Monitoring Installation	7	06-Feb-26	13-Feb-26	2
Z3S2-3560	UC3 - Pumping test	7	14-Feb-26	20-Feb-26	6
Zone 3 South Portion (Z3S)					
Sludge Digestor No. 1-3 (SD1-3)					
SD1-3 : Civil and Structural Works					
SD1 : Structure					
Z3S3-3650	Sludge Digester No. 1 - Structure roof slab (+14.75 to +18.3mPD)	30	09-Oct-25 A	13-Nov-25	
SD2 : Structure					
Z3S3-6530	Sludge Digester No. 2 - Structure roof slab (+14.75 to +18.3mPD)	30	24-Oct-25 A	08-Dec-25	-264
SD3 : Structure					
Z3S3-5380	Sludge Digester No. 3 - Structure roof slab (+14.75 to +18.3mPD)	30	16-Oct-25 A	01-Dec-25	-277
SD1-3 : Water Tightness Test					
Z3S3-6230	Sludge Digester No. 1 - Strike formwork and falsework for 1st handover for Draft Tubes Installation	9	15-Nov-25 A	11-Dec-25	-300
Z3S3-6240	Sludge Digester No. 3 - Strike formwork and falsework for 1st handover for Draft Tubes Installation	9	02-Dec-25	11-Dec-25	-277
Z3S3-6235	Sludge Digester No. 2 - Strike formwork and falsework for 1st handover for Draft Tubes Installation	9	09-Dec-25	18-Dec-25	-264
Z3S3-5655	Sludge Digester No. 1 - Seal Openings + Strike formwork and falsework	7	28-Jan-26	04-Feb-26	-300
Z3S3-5665	Sludge Digester No. 3 - Seal Openings + Strike formwork and falsework	7	29-Jan-26	05-Feb-26	-277
Z3S3-5600	Sludge Digester No. 1 - Water tightness test (SD1 :water height=21.6m,fil water=7d,absorption=7d	24	05-Feb-26	07-Mar-26	-300
Z3S3-5660	Sludge Digester No. 2 - Seal Openings + Strike formwork and falsework	7	05-Feb-26	12-Feb-26	-261
SD1-3 : E&M Installation					
SD1 : E&M Installation					
Z3S3-2669	SDT No.1 - E&M 1st Handover	0	12-Dec-25		-300
Z3S3-2675	SDT No.1 - External Draft Tube - Lower	15	12-Dec-25	01-Jan-26	-299
Z3S3-2680	SDT No.1 - External Draft Tube and Heat Exchanger Installation - Upper	22	02-Jan-26	27-Jan-26	-300
SD2 : E&M Installation					
Z3S3-6540	SDT No.2 - E&M 1st Handover	0	19-Dec-25		-264
Z3S3-6550	SDT No.2 - External Draft Tube - Lower	15	19-Dec-25	08-Jan-26	-261
Z3S3-6560	SDT No.2 - External Draft Tube and Heat Exchanger Installation - Upper	23	09-Jan-26	04-Feb-26	-261
SD3 : E&M Installation					
Z3S3-5550	SDT No.3 - E&M 1st Handover	0	12-Dec-25		-339
Z3S3-4590	SDT No.3 - External Draft Tube - Lower	15	12-Dec-25	01-Jan-26	-274
Z3S3-4595	SDT No.3 - External Draft Tube and Heat Exchanger Installation - Upper	23	02-Jan-26	28-Jan-26	-277

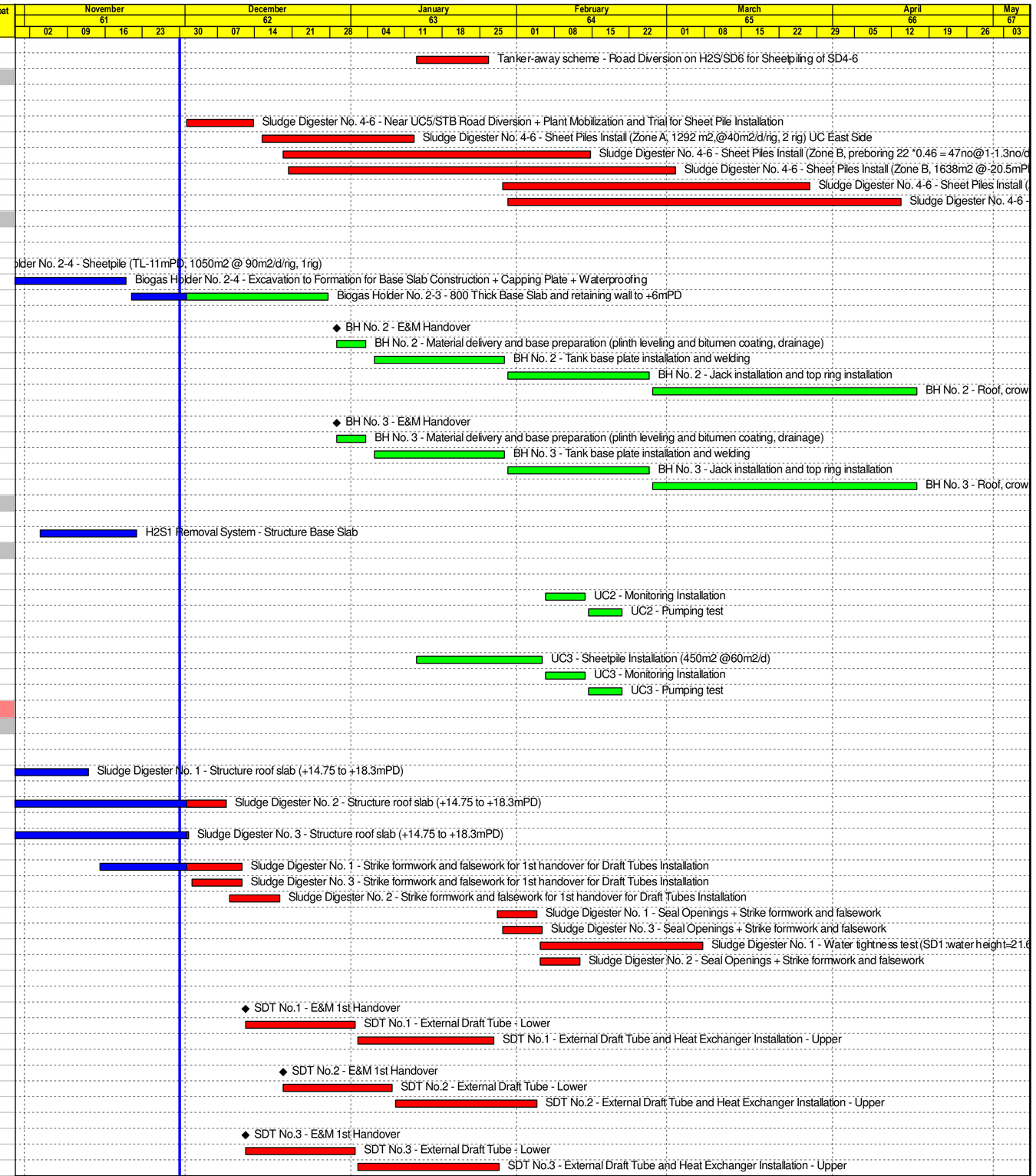

保華-中國中鐵聯營體
PAUL Y.-CREC JOINT VENTURE

- Remaining Level of Effort
- Actual Work
- Remaining Work
- Critical Remaining Work
- ◆ Milestone

Contract DC/2019/10 - YLEPP - Main Works for Stage 1
Monthly Progress Report No. 61- 3MRP (Nov 25)

Project ID : DWPr56_251213
Layout : DC201910 MPR61-3MRP

Monthly Progress Report - 3MRP			
Date	Revision	Checked	Approved
30-Nov-25			

Activity ID	Activity Name	Remaining Duration	BL Start (DE/2020/01 RP R33)	BL Finish (DE/2020/01 RP R33)	Start	Finish	Total Float	Activity % Complete
YLEPP - E&M Works for SDB, ADB & Renewable Energy Facilities for Stage1_3MRP								
Contract Data								
Starting Date & Completion Date								
CD-1020	Whole Contract Period (1650 days after starting date)	384	14-Jun-22	19-Dec-26	14-Jun-22 A	19-Dec-26	0	76.73%
Access Date								
CD-AD1010	Early Access Date for Portion 1	0	01-Aug-25		01-Dec-25		837	0%
CD-AD1020	Late Access to Portion 1 - Sludge Thickening Building (1578 calendar days from starting date)	311	13-Jun-22	07-Oct-26	13-Jun-22 A	07-Oct-26	526	80.29%
CD-AD1090	Early Access Date for Portion 3	0	17-Aug-25		01-Dec-25		837	0%
CD-AD1100	Late Access to Portion 3 - Sludge Dewatering Building (Within 1231 calendar days from starting date)	1	13-Jun-22	25-Oct-25	13-Jun-22 A	01-Dec-25	836	99.92%
CD-AD1110	Late Access Date for Portion 3	0	25-Oct-25		01-Dec-25		837	0%
CD-AD1120	Early Access to Portion 4 - Administration Building (Within 1283 calendar days from starting date)	16	13-Jun-22	16-Dec-25	13-Jun-22 A	16-Dec-25	821	98.75%
CD-AD1130	Early Access Date for Portion 4	0	16-Dec-25		16-Dec-25		822	0%
CD-AD1140	Late Access to Portion 4 - Administration Building (Within 1370 calendar days from starting date)	103	13-Jun-22	13-Mar-26	13-Jun-22 A	13-Mar-26	734	92.48%
CD-AD1160	Early Access to Portion 5 - Mainstream Bio-Reactor Building (Within 1346 calendar days from starting date)	79	13-Jun-22	17-Feb-26	13-Jun-22 A	17-Feb-26	758	94.13%
CD-AD1170	Early Access Date for Portion 5	0	17-Feb-26		17-Feb-26		759	0%
CD-AD1180	Late Access to Portion 5 - Mainstream Bio-Reactor Building (Within 1451 calendar days from starting date)	184	13-Jun-22	02-Jun-26	13-Jun-22 A	02-Jun-26	653	87.32%
CD-AD1200	Early Access to Portion 6 - Primary Sedimentation Tanks (Within 1374 calendar days from starting date)	107	13-Jun-22	17-Mar-26	13-Jun-22 A	17-Mar-26	730	92.21%
CD-AD1220	Late Access to Portion 6 - Primary Sedimentation Tanks (Within 1520 calendar days from starting date)	253	13-Jun-22	10-Aug-26	13-Jun-22 A	10-Aug-26	584	83.36%
Planned Date								
Planned Access Date								
PD-AD1000	Planned Early Access Date for Portion 1 - Sludge Thickening Building	0	31-Aug-25		01-Dec-25		313	0%
PD-AD1040	Planned Early Access Date for Portion 3 - Sludge Dewatering Building	0	17-Aug-25		01-Dec-25		-142	0%
PD-AD1050	Planned Late Access Date for Portion 3 - Sludge Dewatering Building	0	25-Oct-25		01-Dec-25		-142	0%
PD-AD1060	Planned Early Access Date for Portion 4 - Administration Building	0	13-Jun-26		16-Dec-25		90	0%
PD-AD1080	Planned Early Access Date for Portion 5 - Mainstream Bio-Reactor Building	0	17-Feb-26		17-Feb-26		105	0%
PD-AD1120	Planned Early Access Date for CLPSS / 11kV Switchroom	0	31-Aug-25		01-Dec-25		262	0%
PD-AD1130	Planned Late Access Date for CLPSS / 11kV Switchroom	0	01-Aug-25		01-Dec-25		262	0%
Preliminaries								
BEAM Plus								
P-1190	Application to BEAM Society & provide Provisional Assessment (PA) report	235	01-May-25	29-Jul-25	15-Apr-25 A	23-Jul-26	-366	49.57%
Section 1 - Comprises design, supply, delivery, installation, T&C of PV System of YLEPP								
Technical Submission & Approval								
DDA Submission								
PV System (DDA001A)								
S1-DDA-1030	Review & Approval of DDA Design of PV system	15	31-Aug-25	25-Sep-25	29-Jul-25 A	15-Dec-25	-259	89.29%
PV System for canopy area (DDA001B)								
S1-DDA-1040	Prepare & Submission of DDA Design of PV system for Canopy Area	15			17-Sep-25 A	15-Dec-25	-87	83.33%
S1-DDA-1070	Review & Approval of DDA Design of PV system for Canopy Area	46			16-Dec-25	30-Jan-26	-87	0%
Ramp and Shelter for PV System (DDA001C)								
S1-DDA-1080	Prepare & Submission of DDA Design of Ramp and Shelter for PV System	15			17-Sep-25 A	15-Dec-25	-87	83.33%
S1-DDA-1110	Review & Approval of DDA Design of Ramp and Shelter for PV System	46			16-Dec-25	30-Jan-26	-87	0%
Lighting Layout for Roof Floor in IW, PST, AGS, TTB, STB (DDA001D)								
S1-DDA-1120	Prepare & Submission of DDA Design of Lighting Layout for Roof Floor in IW, PST, AGS, TTB, STB	46			01-Nov-25 A	15-Jan-26	-162	39.47%
S1-DDA-1130	Review & Comment on DDA Design of Lighting Layout for Roof Floor in IW, PST, AGS, TTB, STB	21			16-Jan-26	05-Feb-26	-162	0%
S1-DDA-1140	Re-submission of DDA Design of Lighting Layout for Roof Floor in IW, PST, AGS, TTB, STB	48			06-Feb-26	25-Mar-26	-162	0%

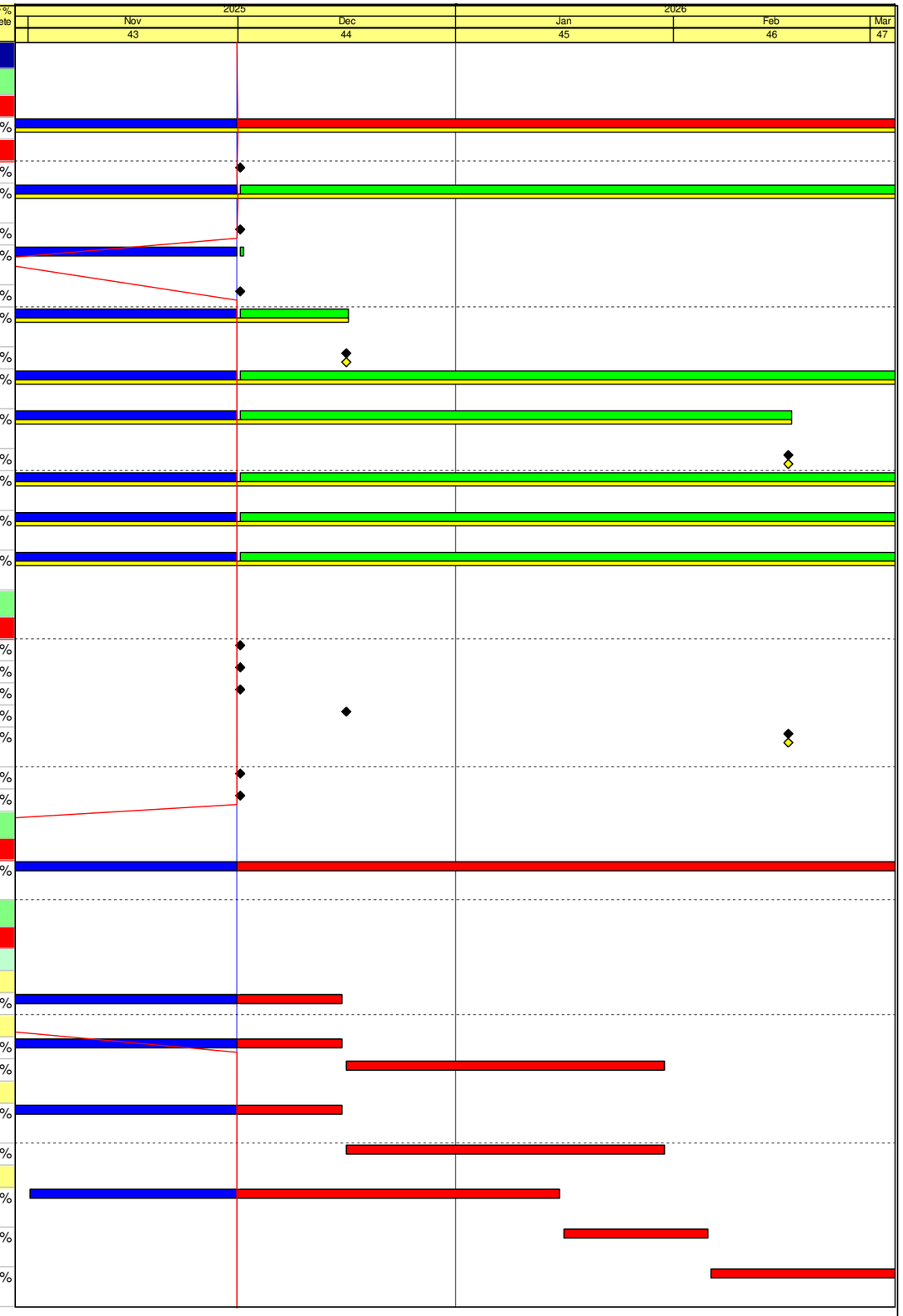

File Name: DE/2020/01 3M 251130
Layout: DE2001 (Progress -3M)_Nov 2025
TASK filter: 3 Months Rolling (2001 YL).

Remaining Work
Critical Activity
Milestone
Actual Progress
RP Rev.33
RP Rev.33 MS
Actual Milestone

Contract No. DE/2020/01
Yuen Long Effluent Polishing Plant - E&M Works for Sludge Dewatering Building, Administration Building and Renewable Energy
3 Months Rolling Programme (Based on RP Rev.33) as at 30 Nov 2025

Based on DE/2020/01 Revised Programme Rev.33

Date	Revision	Checked	Approved
31-Aug-25	Rev.37	IM	JM
30-Sep-25	Rev.38	IM	JM
31-Oct-25	Rev.39	IM	JM
30-Nov-25	Rev.40	IM	JM

Activity ID	Activity Name	Remaining Duration	BL Start (DE/2020/01 RP R33)	BL Finish (DE/2020/01 RP R33)	Start	Finish	Total Float	Activity % Complete
Plant & Material Submission								
Smart Sun Tracking and Automatic Collapse and Expand Solar PV System (EL002)								
S1-PMS-1150	Review & Approval of Smart Sun Tracking & Automatic Collapse & Expand Solar PV System	61			11-Oct-25 A	30-Jan-26	31	45.54%
Support Frame/ System of PV panel (EL003)								
S1-PMS-1110	Review & Approval of Support Frame/ System of PV panel	15	09-Dec-25	26-Feb-26	11-Oct-25 A	15-Dec-25	-169	77.27%
Method Statement								
S1-MS-1000	Prepare & Submission of method statement of installation of PV System	60	26-Sep-25	24-Nov-25	01-Dec-25	29-Jan-26	-304	0%
S1-MS-1010	Review & Comment on method statement of installation of PV System	30	25-Nov-25	24-Dec-25	30-Jan-26	28-Feb-26	-304	0%
Manufacture, FAT & Delivery of Major Equipment (Inc. PV Panel, Power Optimizer, Switchgear, etc...)								
Portion 2 - Inlet Works								
S1-IW-MD-1000	Manufacture with FAT (5 months) & Delivery(1 month) of PV Panel - IW	70	20-Sep-25	20-Mar-26	11-Aug-25 A	08-Feb-26	-116	61.54%
S1-IW-MD-1010	Pre-fabrication Test for Solar PV system - IW	20	21-Mar-26	09-Apr-26	09-Feb-26	28-Feb-26	-116	0%
S1-IW-MD-1020	Manufacture with FAT (5 months) & Delivery(1 month) of Support Framework - IW	0	21-Dec-25	20-Mar-26	05-May-25 A	31-Oct-25 A		100%
Portion 5 - Mainstream Bio-Reactor Building								
S1-MBR-MD-1020	Manufacture with FAT (5 months) & Delivery(1 month) of Support Framework - Admin Building	181	21-Dec-25	20-Mar-26	25-Dec-25*	23-Jun-26	-22	0%
Interfacing Works								
S1-IFW-1010	Design Submission with interface works for LV switchboard interfacing arrangement for Renewable Energy	90	26-Sep-25	24-Dec-25	16-Dec-25	15-Mar-26	-259	0%
S1-IFW-1040	Cleansing point for PV panel cleansing at roof floor (STB, IW, PST, MBR, SDB & CLP)	90	26-Sep-25	24-Dec-25	16-Dec-25	15-Mar-26	-259	0%
Section 2 - Comprises design, supply, delivery, installation, T&C of BS works of Admin. Building								
Technical Submission & Approval								
Subletting								
Fire Services System								
S2-ADB-SUB-1000	Tendering of FS System subcontractor	20	01-Dec-23	08-Oct-25	23-Nov-23 A	20-Dec-25	-107	97.36%
S2-ADB-SUB-1010	Engagement of FS System subcontractor	31	02-Sep-25	01-Oct-25	21-Dec-25	20-Jan-26	-107	0%
MVAC System								
S2-ADB-SUB-1020	Tendering of MV System subcontracting	20	01-Jun-24	09-Dec-25	24-May-24 A	20-Dec-25	-165	96.53%
S2-ADB-SUB-1030	Engagement of MV System subcontracting	31	02-Dec-25	31-Dec-25	21-Dec-25	20-Jan-26	-165	0%
S2-ADB-SUB-1200	Tendering of AC System subcontracting	20			13-Aug-25 A	20-Dec-25	-112	84.62%
S2-ADB-SUB-1210	Engagement of AC System subcontracting	31			21-Dec-25	20-Jan-26	-112	0%
LVSB								
S2-ADB-SUB-1060	Tendering of LVSB	28	04-Jul-24	15-May-25	04-Jun-24 A	28-Dec-25	56	95.11%
S2-ADB-SUB-1070	Engagement of LVSB	31	16-May-25	30-Oct-25	29-Dec-25	28-Jan-26	56	0%
Electrical System								
S2-ADB-SUB-1080	Tendering of Electrical System (BS)	91	04-Jul-24	30-Oct-25	04-Jun-24 A	01-Mar-26	-178	84.23%
P&D System								
S2-ADB-SUB-1120	Tendering of P&D System	100	01-Oct-24	30-Dec-25	01-Sep-24 A	10-Mar-26	-65	79.88%
CCTV, ACS and Security System								
S2-ADB-SUB-1140	Tendering of CCTV, ACS & Security system	72	01-Oct-24	09-Apr-26	01-Sep-24 A	10-Feb-26	-211	86.36%
S2-ADB-SUB-1150	Engagement of CCTV, ACS & Security system	28	11-Mar-26	09-Apr-26	11-Feb-26	10-Mar-26	-211	0%
Radio Communication, Telephone & PA System								
S2-ADB-SUB-1160	Tendering of Radio Communication, Telephone & PA System	72	01-Oct-24	09-Apr-26	01-Sep-24 A	10-Feb-26	-48	86.36%
S2-ADB-SUB-1170	Engagement of Radio Communication, Telephone & PA System	28	11-Mar-26	09-Apr-26	11-Feb-26	10-Mar-26	-48	0%
PLC and SCADA System & Network integration								
S2-ADB-SUB-1180	Tendering of PLC, SCADA System, & Network Integration	110	21-Sep-24	29-Oct-25	21-Sep-24 A	20-Mar-26	-335	80.9%
AIP Submission								
For remaining								
P&D System (AIP025)								
S2-ADB-AIP-1230	Approval of AIP Design of P&D System	0	01-Oct-24	21-Nov-25	10-Sep-24 A	30-Oct-25 A		100%
DDA Submission								
Civil Requirement (DDA037)								
S2-ADB-CR-1080	Prepare & Submission of civil requirement & general arrangement drawing of Administration Building	61	01-May-25	15-Dec-25	01-Apr-25 A	30-Jan-26	-321	79.73%

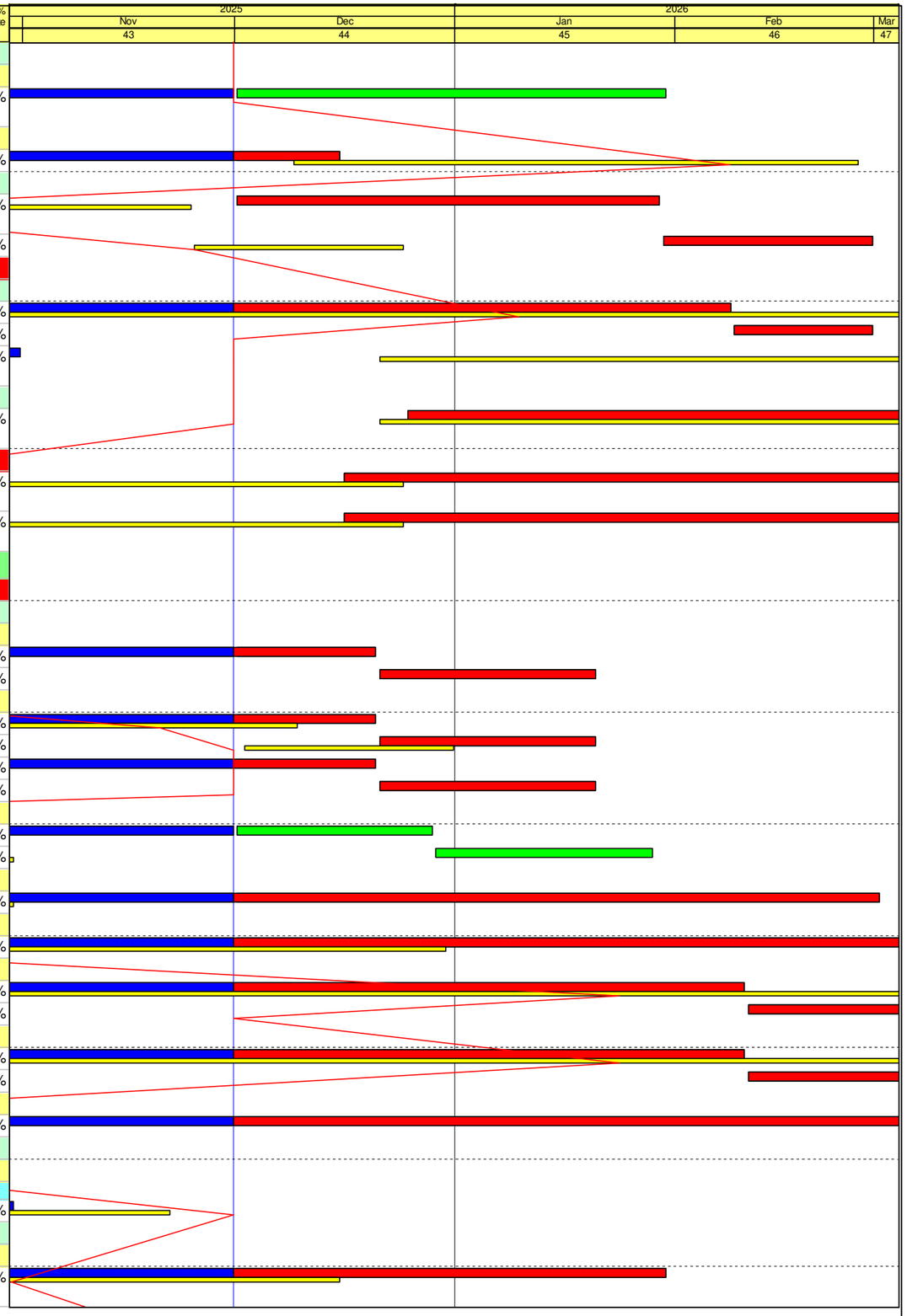

JEC

File Name: DE/2020/01 3M 251130
Layout: DE2001 (Progress -3M)_Nov 2025
TASK filter: 3 Months Rolling (2001 YL).

Remaining Work
Critical Activity
Milestone
Actual Progress
RP Rev.33
RP Rev.33 MS
Actual Milestone

Contract No. DE/2020/01
Yuen Long Effluent Polishing Plant - E&M Works for Sludge Dewatering Building, Administration Building and Renewable Energy
3 Months Rolling Programme (Based on RP Rev.33) as at 30 Nov 2025

Based on DE/2020/01 Revised Programme Rev.33

Date	Revision	Checked	Approved
31-Aug-25	Rev.37	IM	JM
30-Sep-25	Rev.38	IM	JM
31-Oct-25	Rev.39	IM	JM
30-Nov-25	Rev.40	IM	JM

Activity ID	Activity Name	Remaining Duration	BL Start (DE/2020/01 RP R33)	BL Finish (DE/2020/01 RP R33)	Start	Finish	Total Float	Activity % Complete
S2-ADB-CR-1090	Review & comment on civil requirement & general arrangement drawing of Administration Building	21	16-Nov-25	06-Dec-25	31-Jan-26	20-Feb-26	-321	0%
S2-ADB-CR-1100	Re-submission of civil requirement & general arrangement drawing of Administration Building	323	07-Dec-25	05-Jan-26	21-Feb-26	09-Jan-27	-321	0%
Fire Services System (DDA018)								
S2-ADB-DDA-1020	Re-submission of DDA Design of FS System	0	17-Aug-25	19-Nov-25	27-May-25 A	31-Oct-25 A		100%
S2-ADB-DDA-1030	Approval of DDA Design of FS System	151	20-Nov-25	19-Dec-25	01-Nov-25 A	30-Apr-26	-127	16.57%
MVAC System (with effluent cooling system) (DDA019)								
MV System (in SDB and ADB) (DDA019a)								
S2-ADB-DDA-1070	Approval of DDA Design of MV System	151	13-Dec-25	02-Jan-26	30-Aug-25 A	30-Apr-26	-122	38.11%
AC system (AC system in SDB and with Effluent Cooling System in ADB) (DDA019b)								
S2-ADB-DDA-1560	Prepare & Submission of DDA Design of AC System (with effluent cooling system)	20	15-Oct-25	12-Jan-26	22-Oct-25 A	20-Dec-25	-232	66.67%
S2-ADB-DDA-1570	Review & comment on DDA Design of AC System (with effluent cooling system)	21	13-Jan-26	02-Feb-26	21-Dec-25	10-Jan-26	-122	0%
S2-ADB-DDA-1580	Re-submission of DDA Design of AC System (with effluent cooling system)	60	03-Feb-26	03-Apr-26	11-Jan-26	11-Mar-26	-122	0%
Electrical System								
Electrical System - Single Line Diagram of Electrical System (DDA021A)								
S2-ADB-DDA-1150	Approval of DDA Design of Single Line Diagram	90	21-Aug-25	25-Sep-25	19-Aug-25 A	28-Feb-26	-144	53.61%
Electrical System - LV Power Distribution System (DDA021B)								
S2-ADB-DDA-1320	Prepare & Submission of DDA Design of LV Power Distribution System	53	01-Apr-25	10-Jan-26	10-Dec-24 A	22-Jan-26	-144	87.04%
S2-ADB-DDA-1350	Approval of DDA Design of LV Power Distribution System	37	01-Dec-25	21-Dec-25	23-Jan-26	28-Feb-26	-144	0%
Electrical System - Control Wiring Diagram for LV Switchboard (DDA021C)								
S2-ADB-DDA-1360	Prepare & Submission of DDA Design of Control Wiring Diagram for LV Switchboard	53	01-Jan-25	12-Oct-25	10-Dec-24 A	22-Jan-26	-144	87.04%
S2-ADB-DDA-1390	Approval of DDA Design of Control Wiring Diagram for LV Switchboard	37	01-Dec-25	21-Dec-25	23-Jan-26	28-Feb-26	-144	0%
Building Services Electrical System								
Building Services Electrical System - Lighting System of SDB & ADB (DDA024A)								
S2-ADB-DDA-1190	Approval of DDA Design of Lighting system	151	21-Dec-25	10-Jan-26	29-Jul-25 A	30-Apr-26	-17	45.29%
Building Services Electrical System - Small Power System of SDB & ADB (DDA024B)								
S2-ADB-DDA-1470	Approval of DDA Design of Small Power System	151	05-Nov-25	25-Nov-25	13-Aug-25 A	30-Apr-26	-17	42.15%
Building Services Electrical System - Cable Containment (DDA024C)								
S2-ADB-DDA-1500	Re-submission of DDA Design of Cable Containment	5	01-Sep-25	04-Nov-25	09-Aug-25 A	05-Dec-25	4	95.8%
S2-ADB-DDA-1510	Approval of DDA Design of Cable Containment	125	05-Nov-25	25-Nov-25	06-Dec-25	09-Apr-26	4	0%
Building Services Electrical System - Lighting Control System (DDA024D)								
S2-ADB-DDA-1540	Re-submission of DDA Design of Lighting Control System	51	23-Aug-25	04-Nov-25	05-Jul-25 A	20-Jan-26	-47	74.5%
S2-ADB-DDA-1550	Approval of DDA Design of Lighting Control System	130	17-Sep-25	25-Nov-25	21-Jan-26	30-May-26	-47	0%
Building Services Electrical System - Master Electrical Installation Details (DDA024E)								
S2-ADB-DDA-1600	Prepare & Submission of DDA Design of Master Electrical Installation Details	46			18-Oct-25 A	15-Jan-26	-36	48.89%
S2-ADB-DDA-1610	Review & comment on DDA Design of Master Electrical Installation Details	21			16-Jan-26	05-Feb-26	-36	0%
S2-ADB-DDA-1620	Re-submission of DDA Design of Master Electrical Installation Details	53			06-Feb-26	30-Mar-26	-36	0%
P&D System (DDA025)								
S2-ADB-DDA-1200	Prepare & Submission of DDA Design of P&D System	72	01-Oct-25	14-Dec-25	01-Nov-25 A	10-Feb-26	-187	29.41%
S2-ADB-DDA-1210	Review & comment on DDA Design of P&D System	21	15-Dec-25	04-Jan-26	11-Feb-26	03-Mar-26	-113	0%
CCTV, ACS & Security system (DDA026)								
S2-ADB-DDA-1260	Re-submission of DDA Design of CCTV, ACS & Security system	72	03-Apr-26	22-May-26	22-Oct-25 A	10-Feb-26	-262	0%
S2-ADB-DDA-1270	Approval of DDA Design of CCTV, ACS & Security system	79	23-May-26	12-Jun-26	11-Feb-26	30-Apr-26	-262	0%
Radio Communication System, Telephone System & PA System (DDA027)								
S2-ADB-DDA-1280	Prepare & Submission of DDA Design of Radio Communication, Telephone & PA System	72	01-May-25	19-Mar-26	27-Mar-25 A	10-Feb-26	-78	77.71%
S2-ADB-DDA-1290	Review & comment on DDA Design of Radio Communication, Telephone & PA System	21	13-Feb-26	05-Mar-26	11-Feb-26	03-Mar-26	-78	0%
Plant & Material Submission								
MVAC System								
Dehumidifier (BS001)								
S2-ADB-PMS-1000	Prepare & Submission of Dehumidifier	66	01-Feb-25	01-Jan-26	01-Oct-25 A	04-Feb-26	-224	0%
S2-ADB-PMS-1010	Review & Approval of Dehumidifier	75	23-Oct-25	12-Nov-25	05-Feb-26	20-Apr-26	-224	0%
Prefilter and After filter (BS002)								
S2-ADB-PMS-1320	Prepare & Submission of Prefilter and After Filter	66			01-Oct-25 A	04-Feb-26	-224	0%

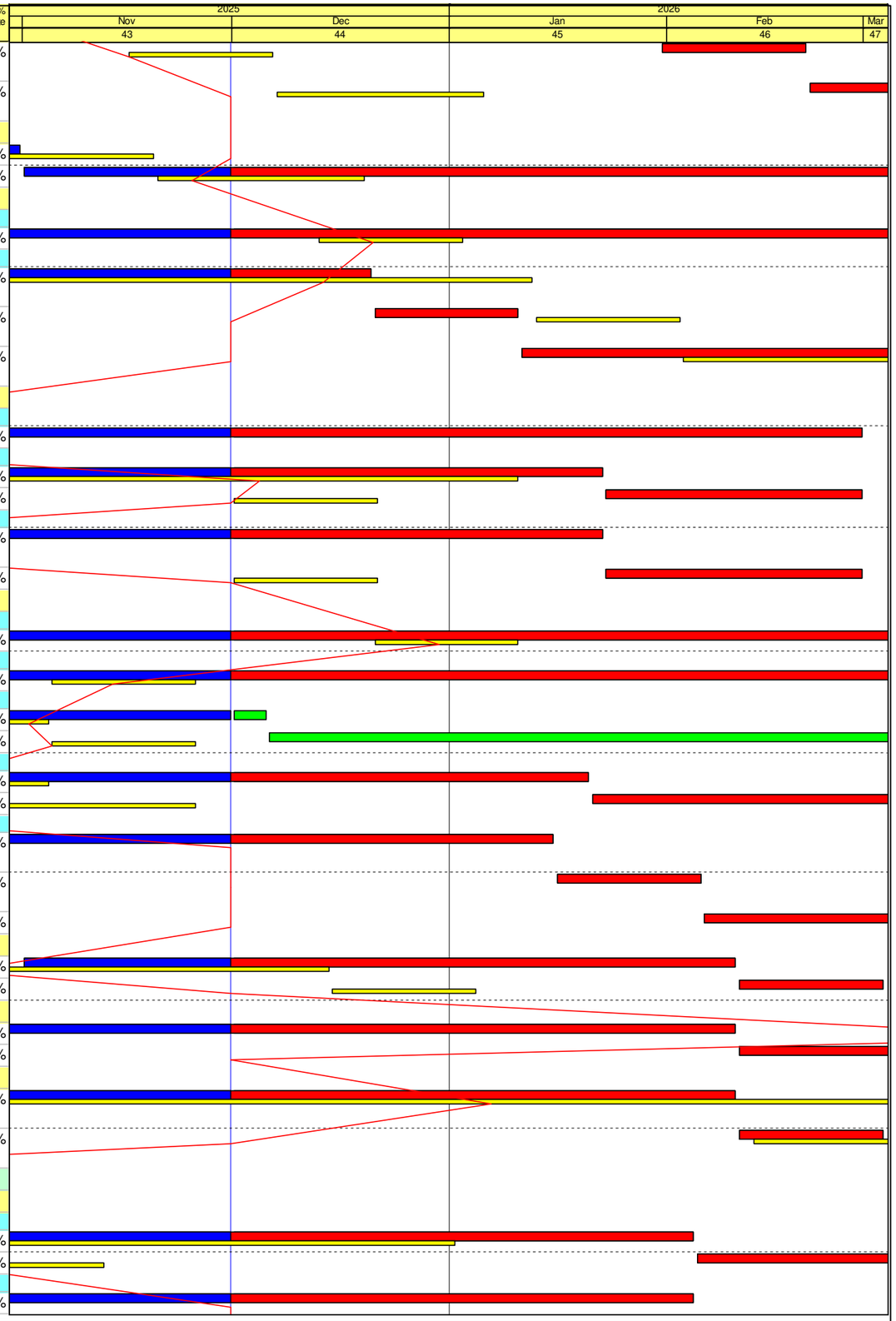

File Name: DE/2020/01 3M 251130
Layout: DE2001 (Progress -3M)_Nov 2025
TASK filter: 3 Months Rolling (2001 YL).

Remaining Work
Critical Activity
Milestone
Actual Progress
RP Rev.33
RP Rev.33 MS
Actual Milestone

Contract No. DE/2020/01
Yuen Long Effluent Polishing Plant - E&M Works for Sludge Dewatering Building, Administration Building and Renewable Energy
3 Months Rolling Programme (Based on RP Rev.33) as at 30 Nov 2025

Based on DE/2020/01 Revised Programme Rev.33

Date	Revision	Checked	Approved
31-Aug-25	Rev.37	IM	JM
30-Sep-25	Rev.38	IM	JM
31-Oct-25	Rev.39	IM	JM
30-Nov-25	Rev.40	IM	JM

Activity ID	Activity Name	Remaining Duration	BL Start (DE/2020/01 RP R33)	BL Finish (DE/2020/01 RP R33)	Start	Finish	Total Float	Activity % Complete
S2-ADB-PMS-1330	Review & Approval of Prefilter and After Filter	75			05-Feb-26	20-Apr-26	-224	0%
Axial/Propeller/Centrifugal/ Jet Fan (BS003)								
S2-ADB-PMS-1360	Prepare & Submission of Axial/Propeller/Centrifugal/ Jet Fan	0			01-Oct-25 A	28-Nov-25 A		100%
S2-ADB-PMS-1390	Review & Approval of Axial/Propeller/Centrifugal/ Jet Fan	141			29-Nov-25 A	20-Apr-26	-224	1.4%
Volume Control/Fire Damper, Louver, Griller and Air Ductwork (BS004)								
S2-ADB-PMS-1400	Prepare & Submission of Volume Control/Fire Damper, Louver, Griller and Air Ductwork	0			01-Oct-25 A	28-Nov-25 A		100%
S2-ADB-PMS-1430	Review & Approval of Volume Control/Fire Damper, Louver, Griller and Air Ductwork	141			29-Nov-25 A	20-Apr-26	-224	1.4%
Acoustic Silencer (BS005)								
S2-ADB-PMS-1440	Prepare & Submission of Acoustic Silencer	0			25-Oct-25 A	24-Nov-25 A		100%
S2-ADB-PMS-1450	Review & comment on Acoustic Silencer	21			25-Nov-25 A	21-Dec-25	-201	0%
S2-ADB-PMS-1460	Re-submission of Acoustic Silencer	99			22-Dec-25	30-Mar-26	-201	0%
Absorption Chiller (BS006)								
S2-ADB-PMS-1480	Prepare & Submission of Absorption Chiller	66			25-Oct-25 A	04-Feb-26	-201	0%
S2-ADB-PMS-1490	Review & comment on Absorption Chiller	21			05-Feb-26	25-Feb-26	-201	0%
S2-ADB-PMS-1500	Re-submission of Absorption Chiller	33			26-Feb-26	30-Mar-26	-201	0%
Outdoor and Indoor Unit (BS007)								
S2-ADB-PMS-1520	Prepare & Submission of Outdoor and indoor Unit	39			25-Oct-25 A	04-Feb-26	-201	15.22%
S2-ADB-PMS-1530	Review & comment on Outdoor and indoor Unit	21			05-Feb-26	25-Feb-26	-201	0%
S2-ADB-PMS-1540	Re-submission of Outdoor and indoor Unit	33			26-Feb-26	30-Mar-26	-201	0%
P&D System								
FRP Water Tank (BS008)								
S2-ADB-PMS-2860	Prepare & Submission of FRP Water Tank	70			18-Dec-25*	25-Feb-26	-102	0%
S2-ADB-PMS-2870	Review & comment on FRP Water Tank	21			26-Feb-26	18-Mar-26	-102	0%
Plumbling system Pump Set (BS009A)								
S2-ADB-PMS-2910	Review & comment on Plumbling system Pump Set	20			18-Oct-25 A	20-Dec-25	-102	68.75%
S2-ADB-PMS-2920	Re-submission of Plumbling system Pump Set	120			21-Dec-25	19-Apr-26	-102	0%
Plumbling system Pump Set (EL-Panel) (BS009B)								
S2-ADB-PMS-3180	Prepare & Submission of Plumbling system Pump Set (EL-panel)	70			18-Dec-25	25-Feb-26	-102	0%
S2-ADB-PMS-3190	Review & comment on Plumbling system Pump Set (EL-panel)	21			26-Feb-26	18-Mar-26	-102	0%
Plumbing System (Pressure Vessel) (BS011)								
S2-ADB-PMS-2980	Prepare & Submission of Pneumatic Tank / Pressure Vessel	0			01-Nov-25 A	24-Nov-25 A		100%
S2-ADB-PMS-2990	Review & comment on Pneumatic Tank / Pressure Vessel	15			25-Nov-25 A	15-Dec-25	-102	28.57%
S2-ADB-PMS-3000	Re-submission of Pneumatic Tank / Pressure Vessel	125			16-Dec-25	19-Apr-26	-102	0%
Pipe, Fittings and Valve for P&D system (BS013)								
S2-ADB-PMS-3060	Prepare & Submission of Pipes, Fittings, Valves for Plumbing and Drainage System	87			01-Dec-25	25-Feb-26	-102	0%
S2-ADB-PMS-3070	Review & comment on Pipes, Fittings, Valves for Plumbing and Drainage System	21			26-Feb-26	18-Mar-26	-102	0%
Sanitary Fitment for Plumbing System (BS014)								
S2-ADB-PMS-3130	Review & Approval of Sanitary Fitment for Plumbing System	0			21-Aug-25 A	06-Nov-25 A		100%
Drainage system Pump Set (Submersible Sewage pump) (BS015)								
S2-ADB-PMS-3140	Prepare & Submission of Drainage system Pump Set (Submersible Sewage pump)	0			01-Nov-25 A	21-Nov-25 A		100%
S2-ADB-PMS-3150	Review & comment on Drainage system Pump Set (Submersible Sewage pump)	12			22-Nov-25 A	12-Dec-25	-187	42.86%
S2-ADB-PMS-3160	Re-submission of Drainage system Pump Set (Submersible Sewage pump)	128			13-Dec-25	19-Apr-26	-187	0%
FS System - Fire Service Pump Set (BS016A)								
S2-ADB-PMS-1080	Prepare & Submission of FS System - Fire Service Pump Set	0	01-May-25	06-Oct-25	10-Apr-25 A	31-Oct-25 A		100%
S2-ADB-PMS-1090	Review & comment on FS System - Fire Service Pump Set	0	16-Sep-25	06-Oct-25	01-Nov-25 A	19-Nov-25 A		100%
S2-ADB-PMS-1100	Re-submission of FS System - Fire Service Pump Set	41	07-Oct-25	14-Dec-25	20-Nov-25 A	10-Jan-26	-194	21.15%
S2-ADB-PMS-1110	Review & Approval of FS System - Fire Service Pump Set	100	15-Dec-25	04-Jan-26	11-Jan-26	20-Apr-26	-194	0%
Radio Communication, Telephone System and Public Address System (BS024)								
S2-ADB-PMS-1200	Prepare & Submission of Radio Communication, Telephone System and Public Address System	87	01-May-25	28-Nov-25	27-Mar-25 A	25-Feb-26	70	74.11%
S2-ADB-PMS-1230	Review & Approval of Radio Communication, Telephone System and Public Address System	44	03-Feb-26	23-Feb-26	26-Feb-26	10-Apr-26	70	0%
CCTV , ACS & Security System (BS025)								
S2-ADB-PMS-1310	Review & Approval of CCTV, ACS & Security System	131	06-Oct-25	26-Oct-25	22-Oct-25 A	10-Apr-26	-171	23.39%
Interfacing Works								

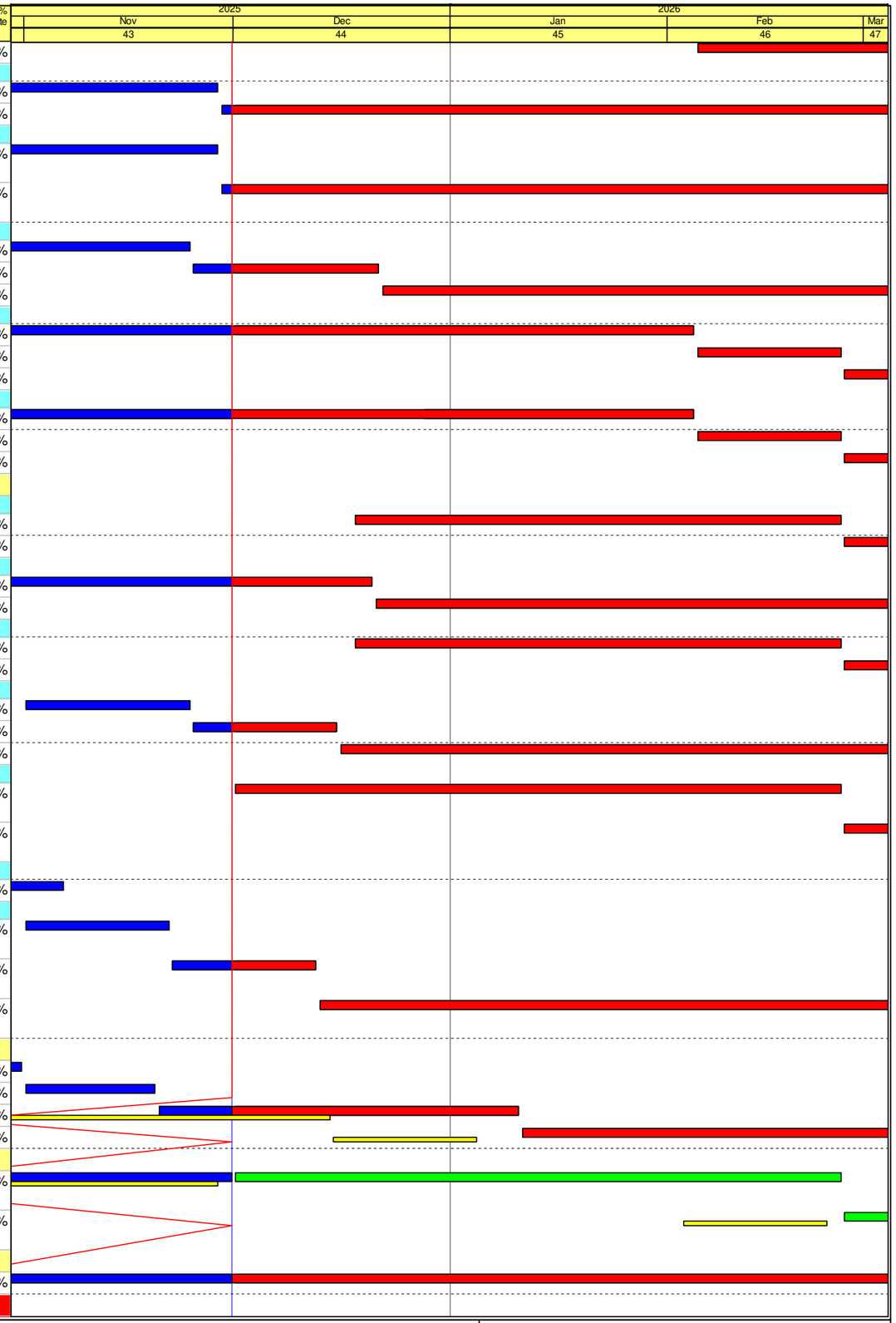

File Name: DE/2020/01 3M 251130
Layout: DE2001 (Progress -3M)_Nov 2025
TASK filter: 3 Months Rolling (2001 YL).

Remaining Work
Critical Activity
Milestone
Actual Progress
RP Rev.33
RP Rev.33 MS
Actual Milestone

Contract No. DE/2020/01
Yuen Long Effluent Polishing Plant - E&M Works for Sludge Dewatering Building, Administration Building and Renewable Energy
3 Months Rolling Programme (Based on RP Rev.33) as at 30 Nov 2025

Based on DE/2020/01 Revised Programme Rev.33

Date	Revision	Checked	Approved
31-Aug-25	Rev.37	IM	JM
30-Sep-25	Rev.38	IM	JM
31-Oct-25	Rev.39	IM	JM
30-Nov-25	Rev.40	IM	JM

Activity ID	Activity Name	Remaining Duration	BL Start (DE/2020/01 RP R33)	BL Finish (DE/2020/01 RP R33)	Start	Finish	Total Float	Activity % Complete
S2-ADB-IFW-1020	Design Submission with Interface Works on Provision in LV Switchroom in ADB	90	01-Aug-25	29-Oct-25	01-Dec-25	28-Feb-26	-144	0%
S2-ADB-IFW-1030	Design Submission with Interface Works on Elffuent Supply for Effluent Cooling System	65	01-May-25	04-Oct-25	19-Apr-25 A	03-Feb-26	66	67.5%
S2-ADB-IFW-1040	Design Submission with Interface Works on Street Fire Hydrant Water Main & Pumping System	90	17-Aug-25	14-Nov-25	01-Dec-25	28-Feb-26	22	0%
S2-ADB-IFW-1050	Design Submission with Interface Works on Plumbing & Drainage	161	01-Dec-25	10-Jan-27	15-Feb-25 A	10-May-26	-102	65.38%
Section 3 - Design, supply, delivery, installation, T&C of Sludge Dewatering and Drying System								
Technical Submission & Approval								
Subletting								
Combined Heat and Power (CHP) System								
S3-SDB-SUB-1040	Tendering of CHP System	0	01-Aug-25	28-Oct-27	14-Jun-23 A	31-Oct-25 A		100%
S3-SDB-SUB-1050	Engagement of CHP System	59	11-Sep-25	10-Oct-25	01-Nov-25 A	28-Jan-26	-207	33.71%
Mechanical installation								
S3-SDB-SUB-1000	Tendering of Mechanical installation subcontractor	31	01-Jun-25	31-Jan-26	01-May-25 A	31-Dec-25	-66	87.35%
S3-SDB-SUB-1010	Engagement of Mechanical installation subcontractor	30	01-Mar-26	30-Mar-26	01-Jan-26	30-Jan-26	-66	0%
Sludge Dewatering System								
S3-SDB-SUB-1110	Engagement of Sludge Feed Pump	100	01-Sep-25	30-Sep-25	31-Jul-25 A	10-Mar-26	-72	55.16%
S3-SDB-SUB-1120	Tendering of Instrument Air System	118	22-Aug-25	20-Oct-25	30-Sep-25 A	28-Mar-26	12	0%
S3-SDB-SUB-1150	Engagement of Dynamics Sludge Mixer	0	03-Sep-25	02-Oct-25	17-Sep-25 A	21-Nov-25 A		100%
S3-SDB-SUB-1160	Tendering of Wet Sludge Hopper and Dried Sludge Silo	59	02-Aug-25	30-Sep-25	02-Aug-25 A	28-Jan-26	-176	67.22%
S3-SDB-SUB-1170	Engagement of Wet Sludge Hopper and Dried Sludge Silo	31	01-Oct-25	30-Oct-25	29-Jan-26	28-Feb-26	-176	0%
Sludge Conveyors and Discharge System								
S3-SDB-SUB-1180	Tendering of Sludge Conveyors	0	02-Aug-25	30-Sep-25	29-Jul-25 A	30-Nov-25 A		100%
S3-SDB-SUB-1190	Engagement of Sludge Conveyors	77	27-Sep-25	26-Oct-25	01-Dec-25	15-Feb-26	-105	0%
Polyelectrolyte Preparation, Mixing, Transfer, Storage and Dosing System								
S3-SDB-SUB-1200	Tendering of PPU, Tank, Mixer	10	02-Aug-25	30-Sep-25	30-Jul-25 A	10-Dec-25	-57	92%
S3-SDB-SUB-1210	Engagement of PPU, Tank, Mixer	31	28-Sep-25	27-Oct-25	11-Dec-25	10-Jan-26	-57	0%
S3-SDB-SUB-1220	Tendering of Polymer Transfer Pumps, Dosing Pumps, DSHT Drain Pump	72	01-Sep-25	30-Oct-25	12-Sep-25 A	10-Feb-26	-116	20%
S3-SDB-SUB-1230	Engagement of Polymer Transfer Pumps, Dosing Pumps, DSHT Drain Pump	28	31-Oct-25	29-Nov-25	11-Feb-26	10-Mar-26	-116	0%
Centrate Collection System								
S3-SDB-SUB-1240	Tendering of Centrate Collection System	59	01-Aug-25	29-Sep-25	29-Jul-25 A	28-Jan-26	747	67.93%
S3-SDB-SUB-1250	Engagement of Centrate Collection System	31	27-Sep-25	26-Oct-25	29-Jan-26	28-Feb-26	747	0%
Steam Boiler System								
S3-SDB-SUB-1270	Engagement of Steam Boiler System	0	26-Aug-25	24-Sep-25	26-Aug-25 A	19-Nov-25 A		100%
Sludge Heating System								
S3-SDB-SUB-1290	Engagement of Hot Water Boiler	51	14-Sep-25	13-Oct-25	25-Oct-25 A	20-Jan-26	-168	0%
S3-SDB-SUB-1310	Engagement of Heat Exchanger and Recirculation System	110	14-Sep-25	13-Oct-25	25-Oct-25 A	20-Mar-26	-12	25.17%
Exhaust Gas Treatment System								
S3-SDB-SUB-1320	Tendering of SCR, Chemical Dosing System, Flue Gas Stacks	0	01-Sep-25	30-Oct-25	29-Jul-25 A	30-Nov-25 A		100%
S3-SDB-SUB-1330	Engagement of SCR, Chemical Dosing System, Flue Gas Stacks	100	27-Sep-25	26-Oct-25	01-Dec-25	10-Mar-26	-12	0%
Air Purifying System with Disinfection								
S3-SDB-SUB-1340	Tendering of Air Purification System	60	04-Nov-25	02-Jan-26	10-Jan-26*	10-Mar-26	-158	0%
Lifting Appliance								
S3-SDB-SUB-1370	Engagement of Lifting Appliance	37	30-Aug-25	28-Sep-25	18-Oct-25 A	06-Jan-26	-227	0%
Biogas Pre-treatment System								
S3-SDB-SUB-1390	Engagement of Biogas Pre-treatment System	91	14-Sep-25	13-Oct-25	21-Oct-25 A	01-Mar-26	-170	0%
Gas Detection System								
S3-SDB-SUB-1400	Tendering of Gas Detection System	72	04-Dec-25	01-Feb-26	18-Aug-25 A	10-Feb-26	73	40.5%
S3-SDB-SUB-1410	Engagement of Gas Detection System	28	02-Feb-26	01-Mar-26	11-Feb-26	10-Mar-26	73	0%
Vehicle Access Control System								
S3-SDB-SUB-1420	Tendering of Vehicle Access Control System	60	10-Jan-26	10-Mar-26	13-Dec-25*	10-Feb-26	-6	0%
S3-SDB-SUB-1430	Engagement of Vehicle Access Control System	28	11-Mar-26	09-Apr-26	11-Feb-26	10-Mar-26	-6	0%
CMMS and IDMS								
S3-SDB-SUB-1440	Tendering of CMMS and IDMS	23	25-Sep-25	23-Nov-25	25-Sep-25 A	23-Dec-25	-248	74.44%
S3-SDB-SUB-1450	Engagement of CMMS and IDMS	31	24-Nov-25	23-Dec-25	24-Dec-25	23-Jan-26	-248	0%

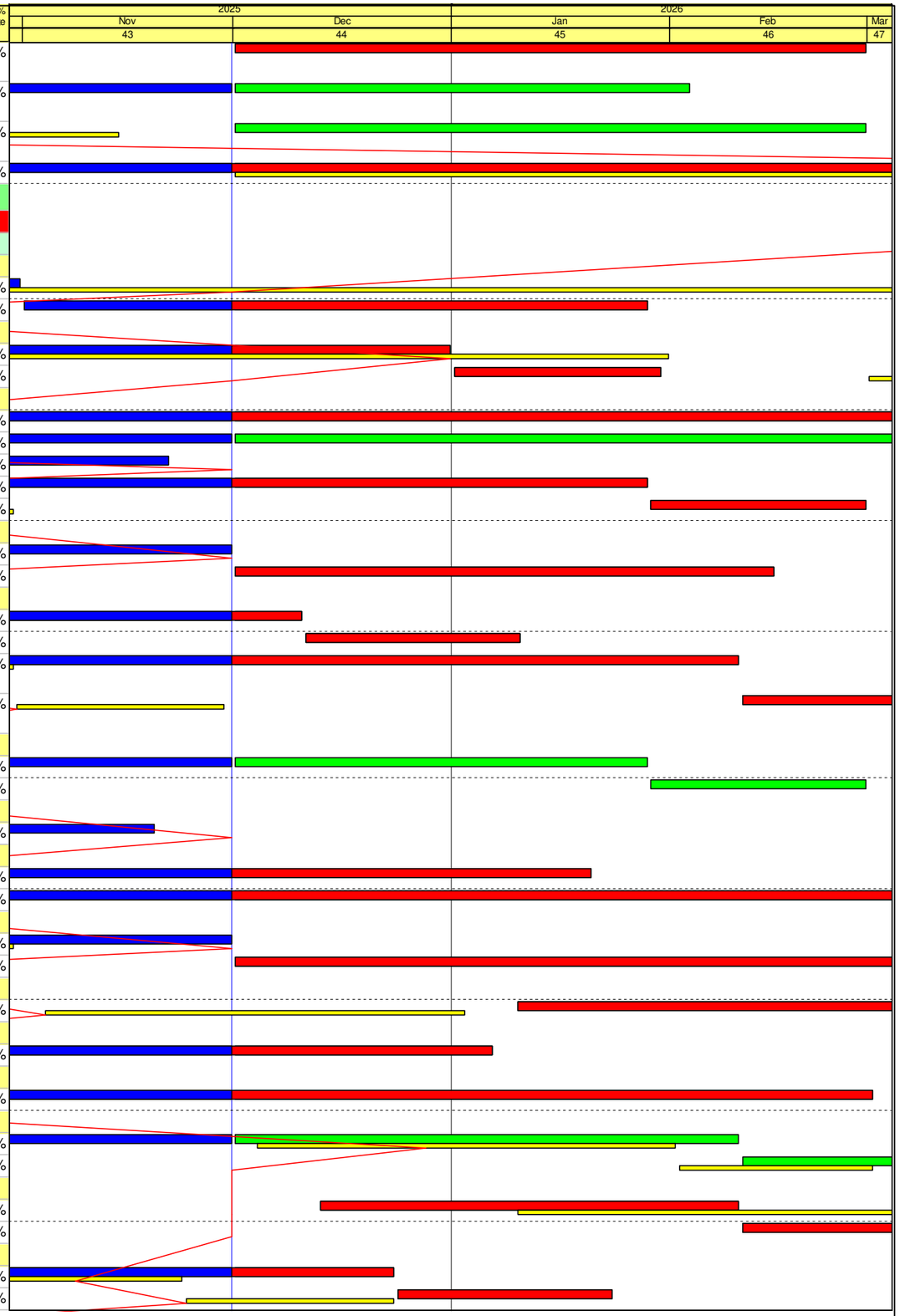

File Name: DE/2020/01 3M 251130
Layout: DE2001 (Progress -3M)_Nov 2025
TASK filter: 3 Months Rolling (2001 YL).

Remaining Work
Critical Activity
Milestone
Actual Progress
RP Rev.33
RP Rev.33 MS
Actual Milestone

Contract No. DE/2020/01
Yuen Long Effluent Polishing Plant - E&M Works for Sludge Dewatering Building, Administration Building and Renewable Energy
3 Months Rolling Programme (Based on RP Rev.33) as at 30 Nov 2025

Based on DE/2020/01 Revised Programme Rev.33

Date	Revision	Checked	Approved
31-Aug-25	Rev.37	IM	JM
30-Sep-25	Rev.38	IM	JM
31-Oct-25	Rev.39	IM	JM
30-Nov-25	Rev.40	IM	JM

Activity ID	Activity Name	Remaining Duration	BL Start (DE/2020/01 RP R33)	BL Finish (DE/2020/01 RP R33)	Start	Finish	Total Float	Activity % Complete
Power Quality and Energy Management System (PQEMS)								
S3-SDB-SUB-1460	Tendering of PQEMS	110	01-Aug-25	29-Sep-25	31-Jul-25 A	20-Mar-26	696	36.78%
AIP Submission								
For Remaining								
P&D System (AIP025)								
S3-SDB-AIP-2140	Approval of AIP Design of P&D System	0	01-Oct-24	26-Oct-25	05-Sep-24 A	30-Oct-25 A		100%
DDA Submission								
Civil Requirement								
Sludge Dewatering Building (DDA036)								
Loading & unloading Level								
S3-SDB-CR-2030	Approval of civil requirement & general arrangement drawing of SDB (Loading & Unloading level)	61	12-Sep-25	20-Dec-25	02-Sep-25 A	30-Jan-26	-203	59.6%
Ground and Frist Level								
S3-SDB-CR-2080	Prepare & Submission of civil requirement & general arrangement drawing of SDB (Ground & First level)	0	13-Aug-25	11-Oct-25	24-Aug-25 A	21-Nov-25 A		100%
S3-SDB-CR-2090	Review & comment on civil requirement & general arrangement drawing of SDB (Ground & First level)	12	12-Oct-25	01-Nov-25	22-Nov-25 A	12-Dec-25	-203	42.86%
S3-SDB-CR-2100	Re-submission of civil requirement & general arrangement drawing of SDB (Ground & First level)	28	02-Nov-25	01-Dec-25	13-Dec-25	09-Jan-26	-203	0%
S3-SDB-CR-2110	Approval of civil requirement & general arrangement drawing of SDB (Ground & First level)	21	02-Dec-25	22-Dec-25	10-Jan-26	30-Jan-26	-203	0%
Roof Level								
S3-SDB-CR-2120	Prepare & Submission of civil requirement & general arrangement drawing of SDB (Roof Level)	0	12-Sep-25	31-Oct-25	22-Sep-25 A	28-Nov-25 A		100%
S3-SDB-CR-2130	Review & comment on civil requirement & general arrangement drawing of SDB (Roof Level)	19	01-Nov-25	21-Nov-25	29-Nov-25 A	19-Dec-25	-203	9.52%
S3-SDB-CR-2140	Re-submission of civil requirement & general arrangement drawing of SDB (Roof Level)	21	22-Nov-25	21-Dec-25	20-Dec-25	09-Jan-26	-203	0%
S3-SDB-CR-2150	Approval of civil requirement & general arrangement drawing of SDB (Roof Level)	21	22-Dec-25	11-Jan-26	10-Jan-26	30-Jan-26	-203	0%
Site Wide Cable Duct System (DDA038)								
S3-SDB-CR-2060	Re-submission of civil requirement & general arrangement drawing of Site Wide Cable Duct System	0	11-Sep-25	09-Oct-25	30-Aug-25 A	03-Nov-25 A		100%
S3-SDB-CR-2070	Approval of civil requirement & general arrangement drawingof Site Wide Cable Duct System	53	10-Oct-25	30-Oct-25	04-Nov-25 A	22-Jan-26	68	33.75%
Sludge Mixing System (DDA003)								
S3-SDB-DDA-1010	Review & comment on DDA Design of Sludge Mixing System	0	11-Jul-25	31-Jul-25	26-Nov-25 A	13-Dec-25 A		100%
S3-SDB-DDA-1030	Approval of DDA Design of Sludge Mixing System	151	26-Jun-25	03-Mar-26	21-Feb-25 A	30-Apr-26	-190	65.21%
Sludge Dewatering and Drying System								
Sludge Dewatering System (Centrifuge, Centrifuge Feed Pump) (DDA004A)								
S3-SDB-DDA-1110	Approval of DDA Design of Centrifuge and Centrifuge Feed Pump	151	27-Jul-25	06-Jul-26	21-Nov-24 A	30-Apr-26	-188	71.29%
Sludge Drying System (Dryer's Conveyor and Condensation System) (DDA004B)								
S3-SDB-DDA-2470	Approval of DDA Design of Sludge Drying System	151	01-Apr-25	06-Nov-25	04-Mar-25 A	30-Apr-26	-188	64.3%
Sludge Handling and Dynamic Mixing System (Hopper, Diverters, Silo, Dynamic Sludge Mixer) (DDA004C)								
S3-SDB-DDA-2510	Approval of DDA Design of Hopper, Diverters, Silo and Dynamic Sludge Mixer	151	31-Aug-25	29-Oct-25	09-Aug-25 A	30-Apr-26	-188	43.02%
Sludge Conveying and Discharge System (DDA005)								
S3-SDB-DDA-1140	Re-submission of DDA Design of Sludge Conveying & Discharge System	0	11-Sep-25	29-Nov-25	16-Sep-25 A	28-Nov-25 A		100%
S3-SDB-DDA-1150	Approval of DDA Design of Sludge Conveying & Discharge System	151	30-Nov-25	20-Dec-25	29-Nov-25 A	30-Apr-26	-170	0%
Polyelectrolyte Preparation, Mixing, Transferring, Storage and Dosing System (DDA006)								
S3-SDB-DDA-1190	Approval of DDA Design of Polyelectrolyte Preparation, Mixing, Transferring, Storage & Dosing System	151	07-Jun-25	19-May-26	07-Feb-25 A	30-Apr-26	-190	66.29%
Centrate/Filtrate Collection System (DDA007)								
S3-SDB-DDA-1200	Prepare & Submission of DDA Design of Centrate/Filtrate Collection System	0	16-Oct-25	13-Jan-26	02-Sep-25 A	31-Oct-25 A		100%
S3-SDB-DDA-1210	Review & comment on DDA Design of Centrate/Filtrate Collection System	60	14-Jan-26	03-Feb-26	01-Nov-25 A	29-Jan-26	-129	33.33%
S3-SDB-DDA-1220	Re-submission of DDA Design of Centrate/Filtrate Collection System	70	04-Feb-26	25-Mar-26	30-Jan-26	09-Apr-26	-129	0%
Steam Boiler System (DDA008)								
S3-SDB-DDA-1260	Re-submission of DDA Design of Steam Boiler System	5	11-Sep-25	30-Oct-25	16-Sep-25 A	05-Dec-25	-129	93.83%
S3-SDB-DDA-1270	Approval of DDA Design of Steam Boiler System	146	31-Oct-25	20-Nov-25	06-Dec-25	30-Apr-26	-129	0%

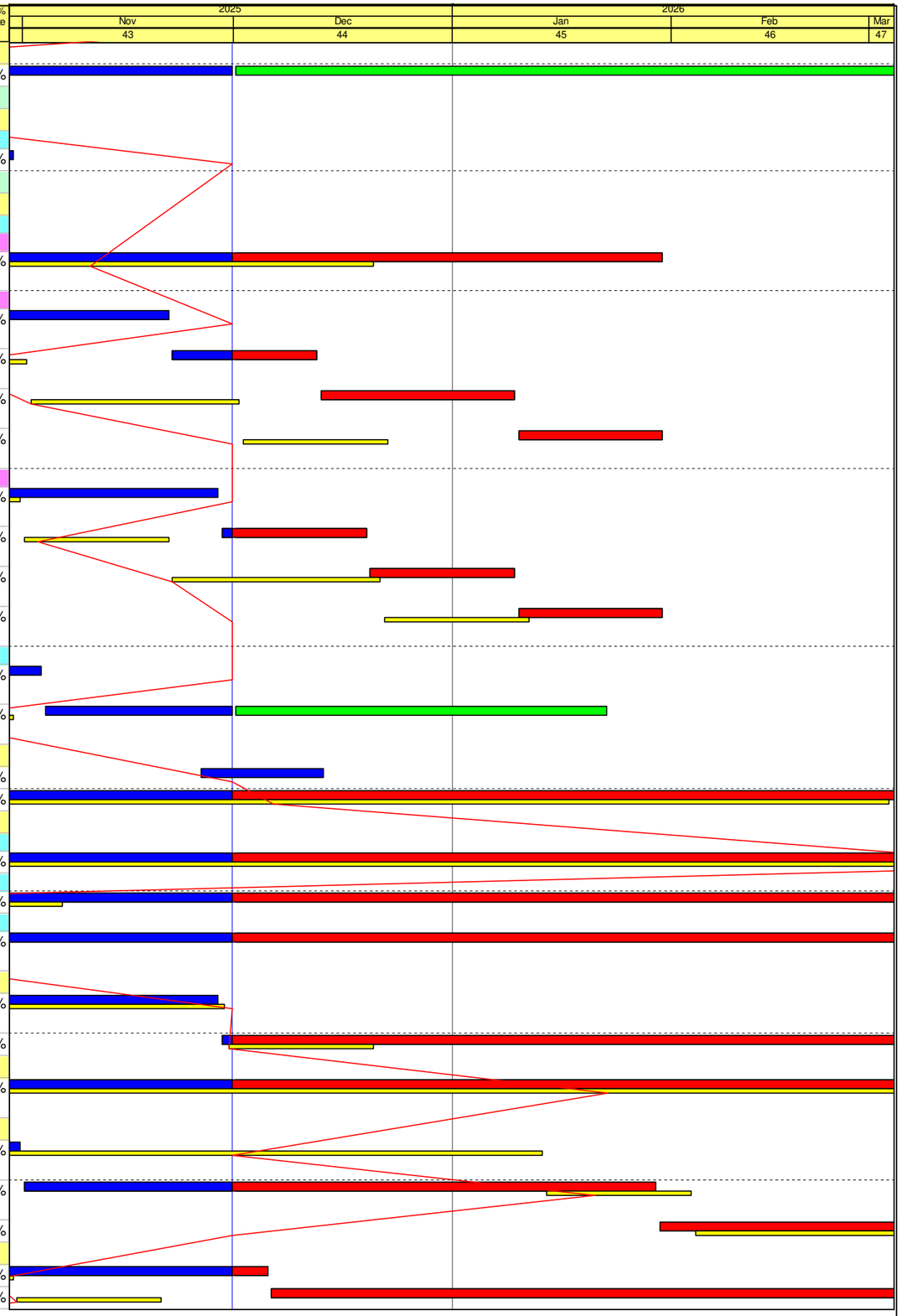

File Name: DE/2020/01 3M 251130
Layout: DE2001 (Progress -3M)_Nov 2025
TASK filter: 3 Months Rolling (2001 YL).

Remaining Work
Critical Activity
Milestone
Actual Progress
RP Rev.33
RP Rev.33 MS
Actual Milestone

Contract No. DE/2020/01
Yuen Long Effluent Polishing Plant - E&M Works for Sludge Dewatering Building, Administration Building and Renewable Energy
3 Months Rolling Programme (Based on RP Rev.33) as at 30 Nov 2025

Based on DE/2020/01 Revised Programme Rev.33

Date	Revision	Checked	Approved
31-Aug-25	Rev.37	IM	JM
30-Sep-25	Rev.38	IM	JM
31-Oct-25	Rev.39	IM	JM
30-Nov-25	Rev.40	IM	JM

Activity ID	Activity Name	Remaining Duration	BL Start (DE/2020/01 RP R33)	BL Finish (DE/2020/01 RP R33)	Start	Finish	Total Float	Activity % Complete
Sludge Heating System (DDA009)								
S3-SDB-DDA-1280	Prepare & Submission of DDA Design of Sludge Heating System	31	02-May-25	07-Oct-25	15-Apr-25 A	31-Dec-25	-257	88.12%
S3-SDB-DDA-1290	Review & comment on DDA Design of Sludge Heating System	21	21-Sep-25	11-Oct-25	01-Jan-26	21-Jan-26	-183	0%
S3-SDB-DDA-1300	Re-submission of DDA Design of Sludge Heating System	78	12-Oct-25	30-Nov-25	22-Jan-26	09-Apr-26	-183	0%
CHP System (DDA012)								
S3-SDB-DDA-1400	Prepare & Submission of DDA Design of CHP Generating System	31	21-Jun-25	22-Nov-25	09-May-25 A	31-Dec-25	-237	84.8%
S3-SDB-DDA-1410	Review & comment on DDA Design of CHP Generating System	21	10-Nov-25	30-Nov-25	01-Jan-26	21-Jan-26	-129	0%
S3-SDB-DDA-1420	Re-submission of DDA Design of CHP Generating System	50	01-Dec-25	19-Jan-26	22-Jan-26	12-Mar-26	-129	0%
Exhaust Gas Treatment System (DDA013)								
S3-SDB-DDA-1440	Prepare & Submission of DDA Design of Exhaust Gas Treatment System	41	01-Jun-25	02-Nov-25	09-May-25 A	10-Jan-26	-109	83.4%
S3-SDB-DDA-1450	Review & comment on DDA Design of Exhaust Gas Treatment System	21	11-Oct-25	31-Oct-25	11-Jan-26	31-Jan-26	-109	0%
S3-SDB-DDA-1460	Re-submission of DDA Design of Exhaust Gas Treatment System	59	01-Nov-25	20-Dec-25	01-Feb-26	31-Mar-26	-109	0%
Deodorisation Unit/System (DDA015)								
S3-SDB-DDA-1550	Approval of DDA Design of Deodorisation Unit/System	151	28-Sep-25	15-Apr-26	30-Apr-25 A	30-Apr-26	-195	58.74%
Air Purifier System with Disinfection (DDA016)								
S3-SDB-DDA-1560	Prepare & Submission of DDA Design of Air Purifier System with Disinfection	0	26-Feb-24	18-Mar-26	26-Jan-24 A	25-Nov-25 A		100%
S3-SDB-DDA-1570	Review & comment on DDA Design of Air Purifier System with Disinfection	16	16-Feb-26	08-Mar-26	26-Nov-25 A	16-Dec-25	-65	23.81%
S3-SDB-DDA-1580	Re-submission of DDA Design of Air Purifier System with Disinfection	60	09-Mar-26	07-May-26	17-Dec-25	14-Feb-26	-65	0%
S3-SDB-DDA-1590	Approval of DDA Design of Air Purifier System with Disinfection	75	08-May-26	28-May-26	15-Feb-26	30-Apr-26	-65	0%
Lifting Appliance (DDA017)								
S3-SDB-DDA-1600	Prepare & Submission of DDA Design of Lifting Appliance	15	01-Aug-24	10-Jan-26	01-Jun-24 A	15-Dec-25	-279	97.34%
S3-SDB-DDA-1610	Review & comment on DDA Design of Lifting Appliance	21	11-Nov-25	01-Dec-25	16-Dec-25	05-Jan-26	-279	0%
S3-SDB-DDA-1620	Re-submission of DDA Design of Lifting Appliance	94	02-Dec-25	20-Jan-26	06-Jan-26	09-Apr-26	-279	0%
Emergency Generator Set (DDA023)								
S3-SDB-DDA-1660	Re-submission of DDA Design of Emergency Generator System	45	06-Jan-26	11-Mar-26	08-Oct-25 A	14-Jan-26	-277	34.78%
S3-SDB-DDA-1670	Approval of DDA Design of Emergency Generator System	106	12-Mar-26	01-Apr-26	15-Jan-26	30-Apr-26	-277	0%
PLC and SCADA System, and Network Integration (DDA035)								
System Architecture Drawing and I/O Schedule (DDA035a)								
S3-SDB-DDA-1730	Review & comment on System Architecture Drawing and I/O Schedule	0	16-Oct-25	05-Nov-25	24-Oct-25 A	10-Nov-25 A		100%
S3-SDB-DDA-1740	Re-submission of System Architecture Drawing and I/O Schedule	41	06-Nov-25	09-Jan-26	11-Nov-25 A	10-Jan-26	-227	52.87%
S3-SDB-DDA-1750	Approval of System Architecture Drawing and I/O Schedule	110	10-Jan-26	30-Jan-26	11-Jan-26	30-Apr-26	-227	0%
SCADA Panels GA, Schematic Drawings and Equipment Layout Plan (DDA035b)								
S3-SDB-DDA-2880	Prepare & Submission of SCADA Panels GA, Schematic Drawings and Equipment Layout Plan	41			01-Oct-25 A	10-Jan-26	-227	59.8%
S3-SDB-DDA-2890	Review & comment on SCADA Panels GA, Schematic Drawings and Equipment Layout Plan	21			11-Jan-26	31-Jan-26	-227	0%
S3-SDB-DDA-2900	Re-submission of SCADA Panels GA, Schematic Drawings and Equipment Layout Plan	65			01-Feb-26	06-Apr-26	-227	0%
HMI Grapichs Design (DDA035c)								
S3-SDB-DDA-2920	Prepare & Submission of HMI Grapichs Design	41			01-Oct-25 A	10-Jan-26	-227	59.8%
S3-SDB-DDA-2930	Review & comment on HMI Grapichs Design	21			11-Jan-26	31-Jan-26	-227	0%
S3-SDB-DDA-2940	Re-submission of HMI Grapichs Design	65			01-Feb-26	06-Apr-26	-227	0%
Gas Detection System (DDA028)								
S3-SDB-DDA-1780	Re-submission of Gas Detection System	41	03-Apr-26	22-May-26	18-Oct-25 A	10-Jan-26	-108	18%
S3-SDB-DDA-1790	Approval of Gas Detection System	110	23-May-26	12-Jun-26	11-Jan-26	30-Apr-26	-108	0%
Control, Monitoring and Operation (CMO) System (DDA034)								
S3-SDB-DDA-1800	Prepare & Submission of CMO System	77	01-Jun-25	23-Nov-25	23-Apr-25 A	15-Feb-26	-101	71.27%
S3-SDB-DDA-1810	Review & comment on CMO System	21	05-Jun-26	25-Jun-26	16-Feb-26	08-Mar-26	-101	0%
Process Instrumentation System (DDA033)								
S3-SDB-DDA-1870	Approval of PIS System	30	23-Aug-25	20-Nov-25	16-Aug-25 A	30-Dec-25	-8	78.1%
Vehicle Access Control System (DDA029)								
S3-SDB-DDA-1900	Re-submission of Vehicle Access Control System	72	06-Mar-26	09-May-26	18-Oct-25 A	10-Feb-26	-57	37.93%
S3-SDB-DDA-1910	Approval of Vehicle Access Control System	79	10-May-26	30-May-26	11-Feb-26	30-Apr-26	-57	0%
Computerised Maint. & Management Sys(CMMS) (DDA030)								
S3-SDB-DDA-1920	Prepare & Submission of CMMS	99	01-May-25	27-Feb-26	27-Mar-25 A	09-Mar-26	-134	71.55%
Power Quailty and Energy Management System (PQEMS) (DDA032)								

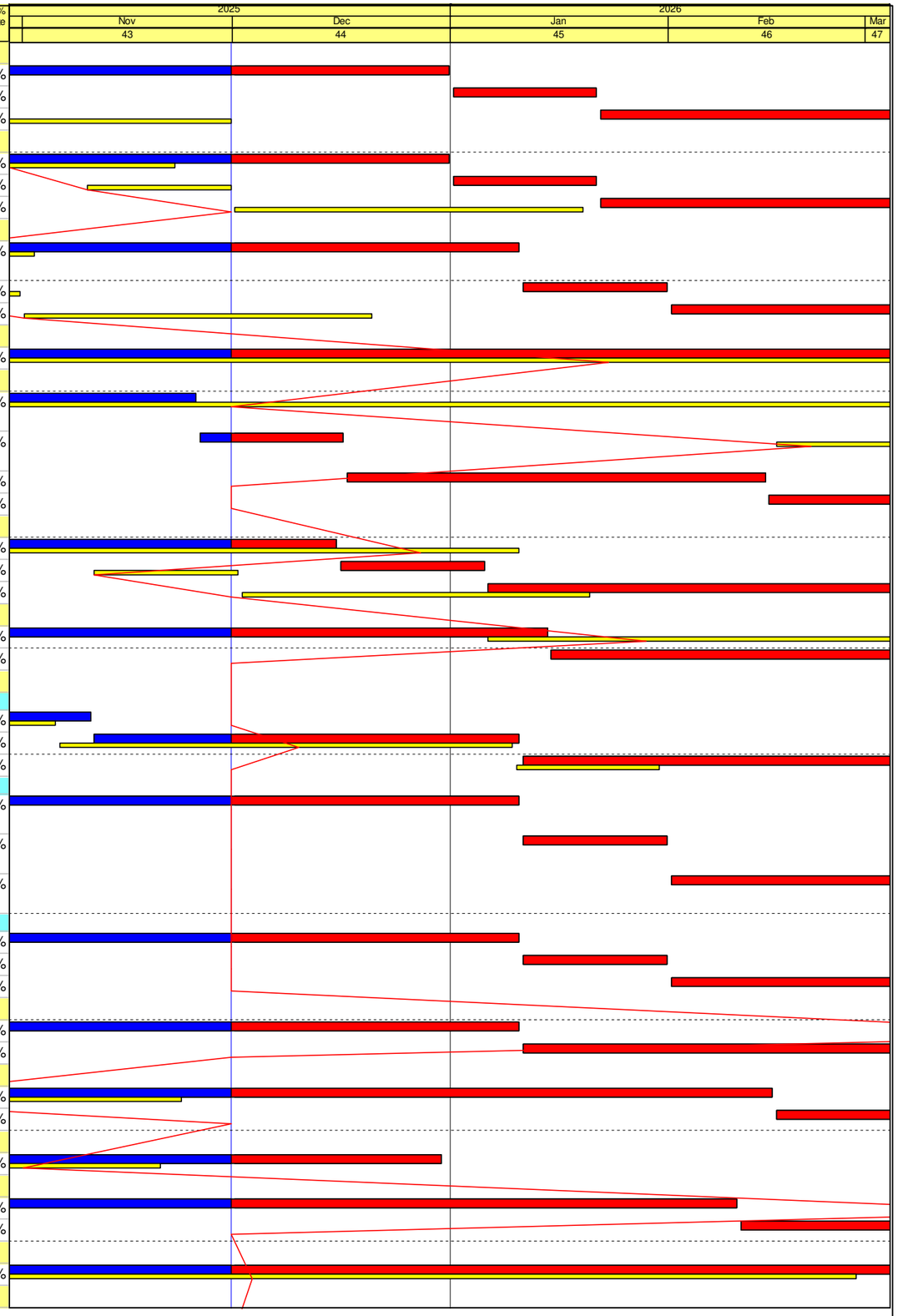

JEC

File Name: DE/2020/01 3M 251130
Layout: DE2001 (Progress -3M)_Nov 2025
TASK filter: 3 Months Rolling (2001 YL).

Remaining Work
Critical Activity
Milestone
Actual Progress
RP Rev.33
RP Rev.33 MS
Actual Milestone

Contract No. DE/2020/01
Yuen Long Effluent Polishing Plant - E&M Works for Sludge Dewatering Building, Administration Building and Renewable Energy
3 Months Rolling Programme (Based on RP Rev.33) as at 30 Nov 2025

Based on DE/2020/01 Revised Programme Rev.33

Date	Revision	Checked	Approved
31-Aug-25	Rev.37	IM	JM
30-Sep-25	Rev.38	IM	JM
31-Oct-25	Rev.39	IM	JM
30-Nov-25	Rev.40	IM	JM

Activity ID	Activity Name	Remaining Duration	BL Start (DE/2020/01 RP R33)	BL Finish (DE/2020/01 RP R33)	Start	Finish	Total Float	Activity % Complete
System Architecture Drawing (DDA032a)								
S3-SDB-DDA-2010	Review & comment on PQEMS - System Architecture Drawing	0	16-Oct-25	05-Nov-25	23-Oct-25 A	10-Nov-25 A		100%
S3-SDB-DDA-2020	Re-submission of PQEMS - System Architecture Drawing	41	06-Nov-25	09-Jan-26	11-Nov-25 A	10-Jan-26	-232	32.79%
S3-SDB-DDA-2030	Approval of PQEMS - System Architecture Drawing	110	10-Jan-26	30-Jan-26	11-Jan-26	30-Apr-26	-232	0%
PQEMS Panels GA, Schematic Drawings and Equipment Layout Plan (DDA032b)								
S3-SDB-DDA-2960	Prepare & Submission of PQEMS Panels GA, Schematic Drawings and Equipment Layout Plan	15			23-Oct-25 A	15-Dec-25	-232	72.22%
S3-SDB-DDA-2970	Review & comment on PQEMS Panels GA, Schematic Drawings and Equipment Layout Plan	21			16-Dec-25	05-Jan-26	-232	0%
S3-SDB-DDA-2980	Re-submission of PQEMS Panels GA, Schematic Drawings and Equipment Layout Plan	90			06-Jan-26	05-Apr-26	-232	0%
Fire Services System (DDA018)								
S3-SDB-DDA-2060	Re-submission of DDA Design of FS System	0	11-Oct-25	27-Mar-26	27-May-25 A	31-Oct-25 A		100%
S3-SDB-DDA-2070	Approval of DDA Design of FS System	151	11-Nov-25	01-Dec-25	01-Nov-25 A	30-Apr-26	-241	16.57%
MVAC System (with effluent cooling system) (DDA019)								
MV System (in SDB and ADB) (DDA019a)								
S3-SDB-DDA-2110	Approval of DDA Design of MV System	151	13-Dec-25	02-Jan-26	30-Aug-25 A	30-Apr-26	-151	38.11%
AC system (AC system in SDB and with Effluent Cooling System in ADB) (DDA019b)								
S3-SDB-DDA-2820	Prepare & Submission of DDA Design of AC System (with effluent cooling system)	20	15-Oct-25	12-Jan-26	22-Oct-25 A	20-Dec-25	-232	66.67%
S3-SDB-DDA-2830	Review & comment on DDA Design of AC System (with effluent cooling system)	21	13-Jan-26	02-Feb-26	21-Dec-25	10-Jan-26	-232	0%
S3-SDB-DDA-2840	Re-submission of DDA Design of AC System (with effluent cooling system)	89	03-Feb-26	03-Apr-26	11-Jan-26	09-Apr-26	-232	0%
Absorption Chiller System (Absorption Chiller in Sludge Dewatering Building) (DDA019c)								
S3-SDB-DDA-3040	Prepare & Submission of DDA Design of Absorption Chiller System (Absorption Chiller in Sludge Dewatering Building)	20			01-Nov-25 A	20-Dec-25	-253	60%
S3-SDB-DDA-3050	Review & comment on DDA Design of Absorption Chiller System (Absorption Chiller in Sludge Dewatering Building)	21			21-Dec-25	10-Jan-26	-253	0%
S3-SDB-DDA-3060	Re-submission of DDA Design of Absorption Chiler System (Absorption Chiller in Sludge Dewatering Building)	89			11-Jan-26	09-Apr-26	-253	0%
P&D System (DDA025)								
S3-SDB-DDA-2120	Prepare & Submission of DDA Design of P&D System	72	15-Nov-25	12-Feb-26	01-Nov-25 A	10-Feb-26	-187	29.41%
S3-SDB-DDA-2130	Review & comment on DDA Design of P&D System	21	13-Feb-26	05-Mar-26	11-Feb-26	03-Mar-26	-187	0%
Electrical System								
Electrical System - Single Line Diagram of Electrical System (DDA021A)								
S3-SDB-DDA-2190	Approval of DDA Design of Single Line Diagram	90	21-Aug-25	18-Nov-25	16-Aug-25 A	28-Feb-26	-142	54.31%
Electrical System - LV Power Distribution System (DDA021B)								
S3-SDB-DDA-2520	Prepare & Submission of DDA Design of LV Power Distribution System	53	01-Feb-25	12-Nov-25	10-Dec-24 A	22-Jan-26	-142	87.04%
S3-SDB-DDA-2550	Approval of DDA Design of LV Power Distribution System	37	30-Nov-25	20-Dec-25	23-Jan-26	28-Feb-26	-142	0%
Electrical System - Control Wiring Diagram for LV Switchboard (DDA021C)								
S3-SDB-DDA-2560	Prepare & Submission of DDA Design of Control Wiring Diagram	53	01-Feb-25	12-Nov-25	10-Dec-24 A	22-Jan-26	-142	87.04%
S3-SDB-DDA-2590	Approval of DDA Design of Control Wiring Diagram	37	30-Nov-25	20-Dec-25	23-Jan-26	28-Feb-26	-142	0%
Earthing & Lightning Protection System (DDA022)								
S3-SDB-DDA-2630	Approval of Earthing & Lightning Protection System	15	01-Jun-25	12-Oct-25	01-May-25 A	15-Dec-25	51	93.45%
Biogas Pre-treatment System (DDA042)								
S3-SDB-DDA-2220	Re-submission of DDA Design of Biogas Pre-treatment System	41	21-Nov-25	08-Jan-26	21-Oct-25 A	10-Jan-26	-109	0%
S3-SDB-DDA-2230	Approval of DDA Design of Biogas Pre-treatment System	110	09-Jan-26	29-Jan-26	11-Jan-26	30-Apr-26	-109	0%
Plant Service Water System Calculation (DDA040)								
S3-SDB-DDA-2270	Approval of DDA Design of Plant Service Water System Calculation	20	23-Sep-25	05-Nov-25	19-Jul-25 A	20-Dec-25	139	87.1%
All Temporary Works and Diversion Works for Testing and Commissioning (DDA043)								
S3-SDB-DDA-2640	Prepare & Submission of DDA Design of All Temp. Works & Diversion for T&C	61	02-Nov-25	30-Jan-26	02-Nov-25 A	30-Jan-26	-164	32.22%
S3-SDB-DDA-2642	Review & comment on DDA Design of All Temp. Works & Diversion for T&C	21			31-Jan-26	20-Feb-26	-164	0%
S3-SDB-DDA-2644	Re-submission of DDA Design of All Temp. Works & Diversion for T&C	48			21-Feb-26	09-Apr-26	-164	0%
Pipe support and O&M Platform Design Calculation (DDA044)								
S3-SDB-DDA-3000	Prepare & Submission of DDA Design of Pipe Support and O&M Platform Design Calculation	20			22-Oct-25 A	20-Dec-25	84	66.67%
S3-SDB-DDA-3010	Review & comment on DDA Design of Pipe Support and O&M Platform Design Calculation	21			21-Dec-25	10-Jan-26	84	0%
S3-SDB-DDA-3020	Re-submission of DDA Design of Pipe Support and O&M Platform Design Calculation	89			11-Jan-26	09-Apr-26	84	0%

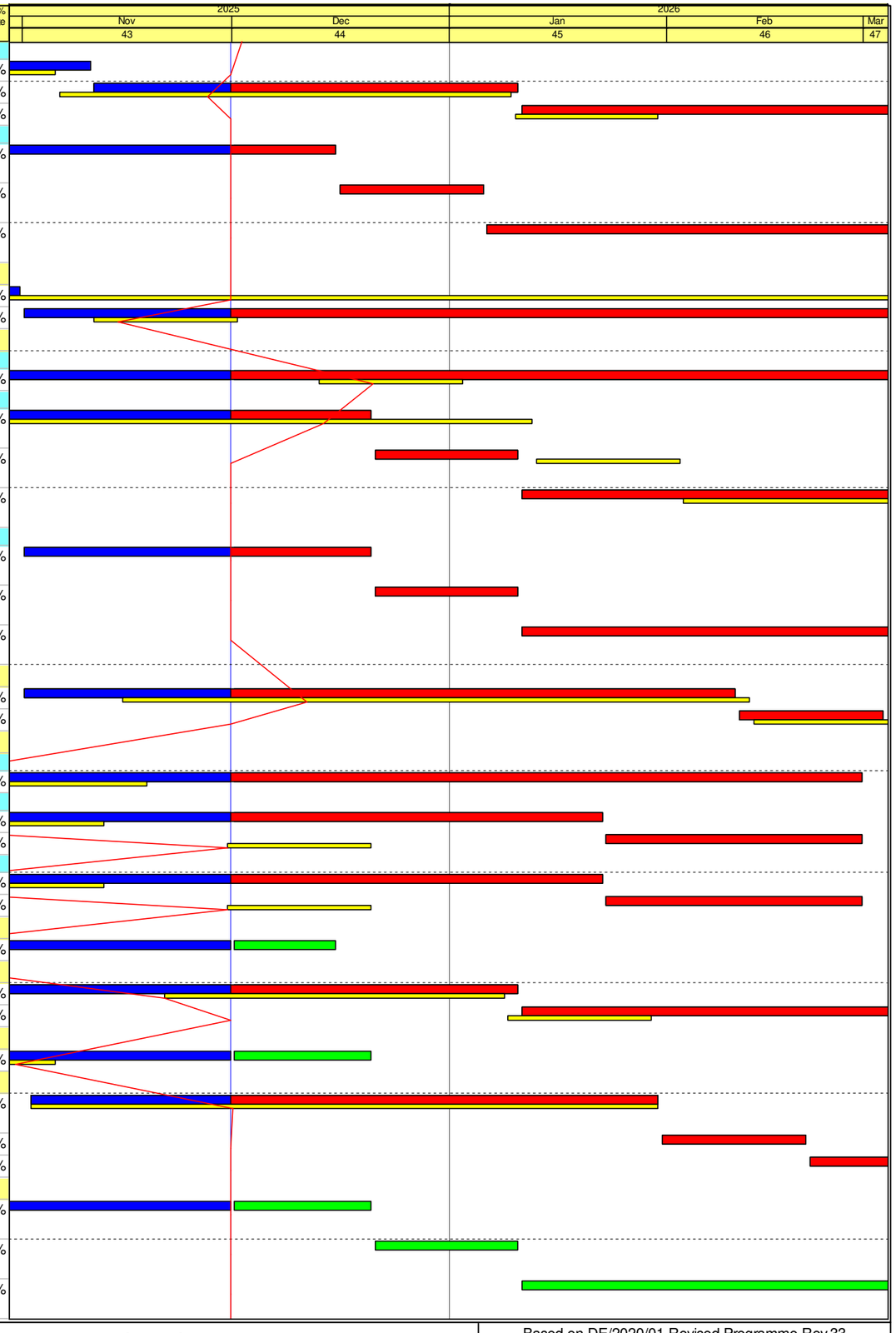

File Name: DE/2020/01 3M 251130
Layout: DE2001 (Progress -3M)_Nov 2025
TASK filter: 3 Months Rolling (2001 YL).

Remaining Work
Critical Activity
Milestone
Actual Progress
RP Rev.33
RP Rev.33 MS
Actual Milestone

Contract No. DE/2020/01
Yuen Long Effluent Polishing Plant - E&M Works for Sludge Dewatering Building, Administration Building and Renewable Energy
3 Months Rolling Programme (Based on RP Rev.33) as at 30 Nov 2025

Based on DE/2020/01 Revised Programme Rev.33			
Date	Revision	Checked	Approved
31-Aug-25	Rev.37	IM	JM
30-Sep-25	Rev.38	IM	JM
31-Oct-25	Rev.39	IM	JM
30-Nov-25	Rev.40	IM	JM

Activity ID	Activity Name	Remaining Duration	BL Start (DE/2020/01 RP R33)	BL Finish (DE/2020/01 RP R33)	Start	Finish	Total Float	Activity % Complete
Other Submission								
Hazardous Area Classification Report								
S3-SDB-DDA-2690	Approval of Hazardous Area Classification Report	0	05-Aug-25	04-Sep-25	30-Jul-25 A	31-Oct-25 A		100%
HAZOP Study Report								
S3-SDB-DDA-2790	Re-submission of HAZOP Study Report	10			15-Aug-25 A	10-Dec-25	-104	91.53%
S3-SDB-DDA-2800	Approval of HAZOP Study Report	10			11-Dec-25	20-Dec-25	-104	0%
Risk Assessment for Sludge Drying System								
S3-SDB-DDA-2860	Re-submission of Risk Assessment for Sludge Drying System	28			09-Aug-25 A	28-Dec-25	-135	61.64%
S3-SDB-DDA-2870	Approval of Risk Assessment for Sludge Drying System	23			29-Dec-25	20-Jan-26	-135	0%
Plant & Material Submission								
Sludge Dewatering and Drying System								
Sludge Dryer System								
Discharge and Cooling Conveyor for Paddle Dryer (ME003B)								
S3-SDB-PMS-2110	Review & Approval of Discharge and Cooling Conveyor for Paddle Drye	71	01-Jun-25	07-Sep-25	29-May-25 A	09-Feb-26	-67	68.72%
Control Panel (ME0003D)								
S3-SDB-PMS-2180	Re-submission of Sludge Dryer System (Control Panel)	33	05-Feb-26	08-Jan-27	17-Aug-24 A	02-Jan-26	-273	93.45%
S3-SDB-PMS-2190	Review & Approval of Sludge Dryer System (Control Panel)	98	21-Aug-25	04-Sep-25	03-Jan-26	10-Apr-26	-273	0%
Auxiliary Equipment in Sludge Drying System (ME003E)								
S3-SDB-PMS-1760	Prepare & Submission of Auxiliary Equipment in Sludge Drying System	105	01-Aug-25	29-Oct-25	28-Jul-25 A	15-Mar-26	12	31.37%
Sludge Feed Pump (ME006)								
S3-SDB-PMS-1660	Re-submission of Sludge Feed Pump	2	06-Sep-25	08-Oct-25	21-Oct-25 A	02-Dec-25	-74	95.35%
S3-SDB-PMS-1670	Review & Approval of Sludge Feed Pump	129	09-Oct-25	29-Oct-25	03-Dec-25	10-Apr-26	-74	0%
Wet Sludge Hopper and Dried Sludge Silo (ME007)								
S3-SDB-PMS-1680	Prepare & Submission of Wet Sludge Hopper and Dried Sludge Silo	74	01-Feb-25	07-Sep-25	06-Jan-25 A	12-Feb-26	-203	76.43%
S3-SDB-PMS-1710	Review & Approval of Wet Sludge Hopper and Dried Sludge Silo	44	09-Dec-25	29-Dec-25	13-Feb-26	28-Mar-26	-203	0%
Dynamic Sludge Mixer (ME008)								
S3-SDB-PMS-1720	Prepare & Submission of Dynamic Sludge Mixer	62	01-Feb-25	06-Sep-25	06-Jan-25 A	31-Jan-26	-251	84.14%
S3-SDB-PMS-1750	Review & Approval of Dynamic Sludge Mixer	44	11-Nov-25	01-Dec-25	01-Feb-26	16-Mar-26	-251	0%
Sludge Skips (ME009)								
S3-SDB-PMS-2200	Prepare & Submission of Sludge Skips	151			01-Oct-25 A	30-Apr-26	-235	28.77%
Digested Sludge Holding Tank Drain Pump and Polymer Pumps (ME022)								
S3-SDB-PMS-2220	Prepare & Submission of Digested Sludge Holding Tank Drain Pump and Polymer Pumps	87			12-Oct-25 A	25-Feb-26	-273	36.5%
S3-SDB-PMS-2230	Review & Approval of Digested Sludge Holding Tank Drain Pump and Polymer Pumps	44			26-Feb-26	10-Apr-26	-273	0%
Biogas Pre-treatment System (ME010)								
S3-SDB-PMS-1040	Prepare & Submission of Biogas Pre-treatment System	78	06-Feb-25	05-Oct-25	13-Jan-25 A	16-Feb-26	-170	80.5%
S3-SDB-PMS-1070	Review & Approval of Biogas Pre-treatment System	44	22-Nov-25	12-Dec-25	17-Feb-26	01-Apr-26	-170	0%
CHP Generator Set and Heat Recovery System (ME011)								
S3-SDB-PMS-1080	Prepare & Submission of CHP System	43	01-Jun-25	28-Oct-25	09-May-25 A	12-Jan-26	-237	77.49%
S3-SDB-PMS-1110	Review & Approval of CHP System	47	19-Nov-25	09-Dec-25	13-Jan-26	28-Feb-26	-237	0%
Dual Fuel Steam Boiler System (ME013)								
S3-SDB-PMS-1120	Prepare & Submission of Dual Fuel Steam Boiler System	25	01-Feb-25	05-Aug-25	04-Jan-25 A	25-Dec-25	-160	92.98%
S3-SDB-PMS-1130	Review & comment on Dual Fuel Steam Boiler System	21	25-Aug-25	14-Sep-25	26-Dec-25	15-Jan-26	-160	0%
S3-SDB-PMS-1140	Re-submission of Dual Fuel Steam Boiler System	48	25-Sep-25	13-Nov-25	16-Jan-26	04-Mar-26	-160	0%
Polyelectrolyte Preparation, Mixing, Transfer, Storage and Dosing System (ME016)								
S3-SDB-PMS-1160	Prepare & Submission of Polyelectrolyte Preparation, Mixing, Transfer, Storage & Dosing System	56	01-Feb-25	23-Oct-25	06-Jan-25 A	25-Jan-26	-146	83.43%
S3-SDB-PMS-1170	Review & comment on Polyelectrolyte Preparation, Mixing, Transfer, Storage & Dosing System	21	28-Sep-25	18-Oct-25	26-Jan-26	15-Feb-26	-146	0%
S3-SDB-PMS-1180	Re-submission of Polyelectrolyte Preparation, Mixing, Transfer, Storage & Dosing System	21	19-Oct-25	05-Dec-25	16-Feb-26	08-Mar-26	-146	0%
Deodourisation System								
Deodourisation System (Process-Mech) (ME015)								
S3-SDB-PMS-1230	Review & Approval of Deodourisation System (Process-Mech)	71	24-Sep-25	14-Mar-26	31-May-25 A	09-Feb-26	-135	68.3%
Deodourisation System (EL-Panel) (ME015B)								
S3-SDB-PMS-3300	Prepare & Submission of Deodourisation System (EL-Panel)	55			01-Oct-25 A	24-Jan-26	-44	0%
S3-SDB-PMS-3310	Review & comment on Deodourisation System (EL-Panel)	21			25-Jan-26	14-Feb-26	-44	0%
S3-SDB-PMS-3320	Re-submission of Deodourisation System (EL-Panel)	33			15-Feb-26	19-Mar-26	-44	0%
DO system (Associate Pipework & Valve & Instrument & Discharge Stack) (ME019)								

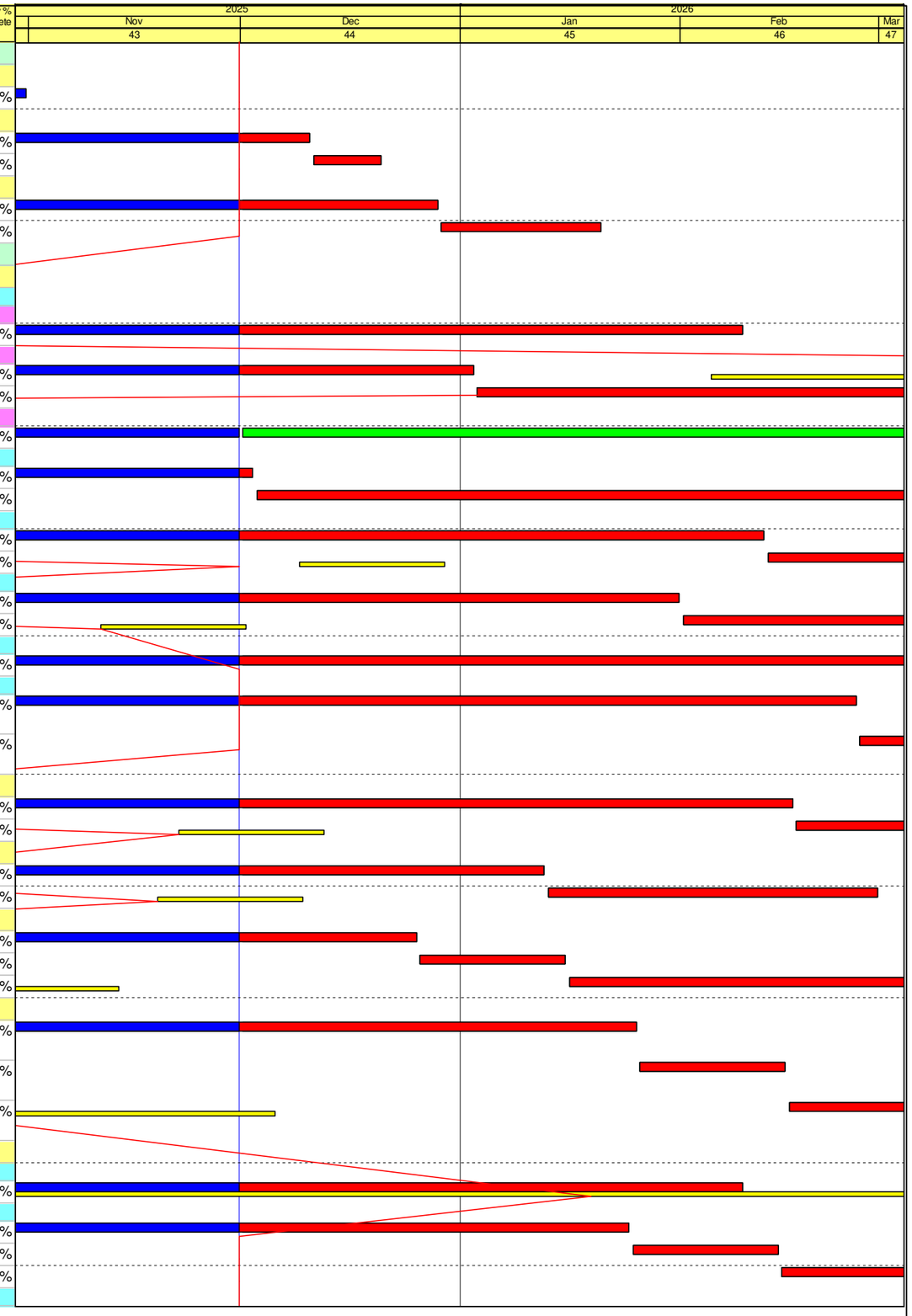

File Name: DE/2020/01 3M 251130
Layout: DE2001 (Progress -3M)_Nov 2025
TASK filter: 3 Months Rolling (2001 YL).

Remaining Work
Critical Activity
Milestone
Actual Progress
RP Rev.33
RP Rev.33 MS
Actual Milestone

Contract No. DE/2020/01
Yuen Long Effluent Polishing Plant - E&M Works for Sludge Dewatering Building, Administration Building and Renewable Energy
3 Months Rolling Programme (Based on RP Rev.33) as at 30 Nov 2025

Based on DE/2020/01 Revised Programme Rev.33

Date	Revision	Checked	Approved
31-Aug-25	Rev.37	IM	JM
30-Sep-25	Rev.38	IM	JM
31-Oct-25	Rev.39	IM	JM
30-Nov-25	Rev.40	IM	JM

Activity ID	Activity Name	Remaining Duration	BL Start (DE/2020/01 RP R33)	BL Finish (DE/2020/01 RP R33)	Start	Finish	Total Float	Activity % Complete
S3-SDB-PMS-3340	Prepare & Submission of DO system (Associate Pipework & Valve & Instrumnt & Discharge Stack)	55			01-Oct-25 A	24-Jan-26	-44	0%
S3-SDB-PMS-3350	Review & comment on DO system (Associate Pipework & Valve & Instrumnt & Discharge Stack)	21			25-Jan-26	14-Feb-26	-44	0%
S3-SDB-PMS-3360	Re-submission of DO system (Associate Pipework & Valve & Instrumnt & Discharge Stack)	33			15-Feb-26	19-Mar-26	-44	0%
Air Purifying System with Disinfection (SDB and ADB) (ME020)								
S3-SDB-PMS-1960	Prepare & Submission of Air Purifying System with Disinfection (SDB and ADB)	87	01-Feb-25	05-Jan-26	26-Jan-25 A	25-Feb-26	-167	75.07%
S3-SDB-PMS-1970	Review & comment on Air Purifying System with Disinfection (SDB and ADB)	21	31-Dec-25	20-Jan-26	26-Feb-26	18-Mar-26	-167	0%
Lifting Appliance (ME017)								
S3-SDB-PMS-1280	Prepare & Submission of Lifting Appliance	21	01-Aug-24	08-Oct-25	01-Jun-24 A	21-Dec-25	-316	96.31%
S3-SDB-PMS-1310	Review & Approval of Lifting Appliance	47	19-Oct-25	08-Nov-25	22-Dec-25	06-Feb-26	-316	0%
Valves and Actuators (DI) (ME021)								
S3-SDB-PMS-1320	Prepare & Submission of Valves and Actuators (DI)	43	01-Aug-25	06-Oct-25	01-Sep-25 A	12-Jan-26	-143	52.22%
S3-SDB-PMS-1350	Review & Approval of Valves and Actuators (DI)	47	12-Dec-25	01-Jan-26	13-Jan-26	28-Feb-26	-143	0%
Chemical (uPVC) Pipes, Fittings and Accessories (ME023)								
S3-SDB-PMS-1420	Re-submission of uPVC Pipes, Fittings & Accessories	15	21-Jan-26	18-Feb-26	15-Oct-25 A	15-Dec-25	67	59.46%
S3-SDB-PMS-1430	Review & Approval of uPVC Pipes, Fittings & Accessories	46	19-Feb-26	11-Mar-26	16-Dec-25	30-Jan-26	67	0%
SCADA and PLC system								
S3-SDB-PMS-1450	Review & comment on SCADA & PLC system	0	12-Oct-25	01-Nov-25	24-Oct-25 A	10-Nov-25 A		100%
S3-SDB-PMS-1460	Re-submission of SCADA & PLC system	41	02-Nov-25	06-Dec-25	11-Nov-25 A	10-Jan-26	-364	32.79%
S3-SDB-PMS-1470	Review & Approval of SCADA & PLC system	130	07-Dec-25	27-Dec-25	11-Jan-26	20-May-26	-364	0%
Gas Detection System (ME026)								
S3-SDB-PMS-1500	Re-submission of Gas Detection System	87	23-Feb-26	09-Apr-26	18-Oct-25 A	25-Feb-26	-141	0%
S3-SDB-PMS-1510	Review & Approval of Gas Detection System	44	10-Apr-26	30-Apr-26	26-Feb-26	10-Apr-26	-141	0%
Instrumentation								
Pressure Switch and Pressure Transmitter (ICA005)								
S3-SDB-PMS-2260	Re-submission of Pressure Switch and Pressure Transmitter	25			18-Oct-25 A	25-Dec-25	-214	63.77%
S3-SDB-PMS-2270	Review & Approval of Pressure Switch and Pressure Transmitter	47			26-Dec-25	10-Feb-26	-214	0%
Pressure Guage (ICA006)								
S3-SDB-PMS-2310	Review & Approval of Pressure Guage	0			27-Sep-25 A	07-Nov-25 A		100%
Level Alarm Instruments (ICA007)								
S3-SDB-PMS-2340	Re-submission of Level Alarm Instruments	25			21-Oct-25 A	25-Dec-25	-214	62.12%
S3-SDB-PMS-2350	Review & Approval of Level Alarm Instruments	47			26-Dec-25	10-Feb-26	-214	0%
Flowmeter (ICA008)								
S3-SDB-PMS-2360	Prepare & Submission of Flowmeter	25			01-Sep-25 A	25-Dec-25	-214	78.45%
S3-SDB-PMS-2390	Review & Approval of Flowmeter	47			26-Dec-25	10-Feb-26	-214	0%
Sight Glass (ICA009)								
S3-SDB-PMS-2400	Prepare & Submission of Sight Glass	25			01-Sep-25 A	25-Dec-25	-214	78.45%
S3-SDB-PMS-2430	Review & Approval of Sight Glass	47			26-Dec-25	10-Feb-26	-214	0%
Rotameter (ICA010)								
S3-SDB-PMS-2470	Review & Approval of rotameter	0			30-Sep-25 A	07-Nov-25 A		100%
Float Switch (ICA011)								
S3-SDB-PMS-2500	Re-submission of Float Switch	25			21-Oct-25 A	25-Dec-25	-214	62.12%
S3-SDB-PMS-2510	Review & Approval of Float Switch	47			26-Dec-25	10-Feb-26	-214	0%
Total Suspended Solid Instrument (ICA012)								
S3-SDB-PMS-2540	Re-submission of Total Suspended Solid Instrument	25			21-Oct-25 A	25-Dec-25	-214	62.12%
S3-SDB-PMS-2550	Review & Approval of Total Suspended Solid Instrument	47			26-Dec-25	10-Feb-26	-214	0%
Temperature Monitoring Instruments (ICA013)								
S3-SDB-PMS-2580	Re-submission of Temperature Monitoring Instruments	25			21-Oct-25 A	25-Dec-25	-214	62.12%
S3-SDB-PMS-2590	Review & Approval of Temperature Monitoring Instruments	47			26-Dec-25	10-Feb-26	-214	0%
Temperature Gauge (ICA014)								
S3-SDB-PMS-2620	Re-submission of Temperature Gauge	25			18-Oct-25 A	25-Dec-25	-214	63.77%
S3-SDB-PMS-2630	Review & Approval of Temperature Gauge	47			26-Dec-25	10-Feb-26	-214	0%
Gas Detector Instruments (ICA015)								
S3-SDB-PMS-2660	Re-submission of Gas Detector Instruments	25			21-Oct-25 A	25-Dec-25	-214	62.12%
S3-SDB-PMS-2670	Review & Approval of Gas Detector Instruments	47			26-Dec-25	10-Feb-26	-214	0%
Ultrasonic Level Sensor (ICA016)								
S3-SDB-PMS-2680	Prepare & Submission of Ultrasonic Level Sensor	0			01-Sep-25 A	31-Oct-25 A		100%

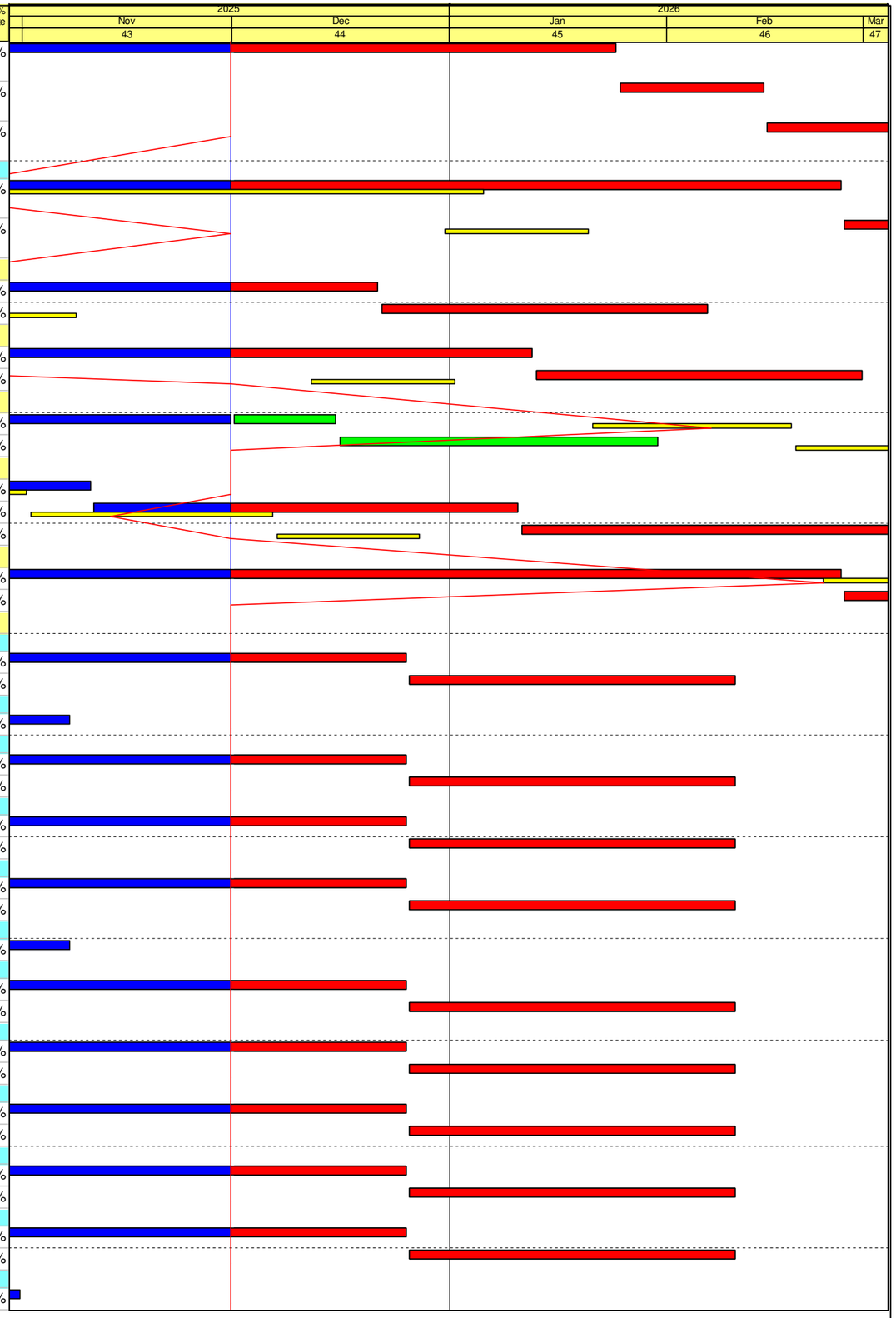

File Name: DE/2020/01 3M 251130
Layout: DE2001 (Progress -3M)_Nov 2025
TASK filter: 3 Months Rolling (2001 YL).

Remaining Work
Critical Activity
Milestone
Actual Progress
RP Rev.33
RP Rev.33 MS
Actual Milestone

Contract No. DE/2020/01
Yuen Long Effluent Polishing Plant - E&M Works for Sludge Dewatering Building, Administration Building and Renewable Energy
3 Months Rolling Programme (Based on RP Rev.33) as at 30 Nov 2025

Based on DE/2020/01 Revised Programme Rev.33

Date	Revision	Checked	Approved
31-Aug-25	Rev.37	IM	JM
30-Sep-25	Rev.38	IM	JM
31-Oct-25	Rev.39	IM	JM
30-Nov-25	Rev.40	IM	JM

Activity ID	Activity Name	Remaining Duration	BL Start (DE/2020/01 RP R33)	BL Finish (DE/2020/01 RP R33)	Start	Finish	Total Float	Activity % Complete
S3-SDB-PMS-2690	Review & comment on Ultrasonic Level Sensor	0			01-Nov-25 A	18-Nov-25 A		100%
S3-SDB-PMS-2700	Re-submission of Ultrasonic Level Sensor	25			19-Nov-25 A	25-Dec-25	-214	32.43%
S3-SDB-PMS-2710	Review & Approval of Ultrasonic Level Sensor	47			26-Dec-25	10-Feb-26	-214	0%
Air Ejector System (ME004)								
S3-SDB-PMS-1830	Review & Approval of Air Ejector System	72	29-Nov-25	19-Dec-25	30-Sep-25 A	10-Feb-26	-72	46.27%
Conveyors and Diverter (ME005)								
S3-SDB-PMS-1840	Prepare & Submission of Conveyors and Diverter	61	01-Feb-25	05-Aug-25	21-Jan-25 A	30-Jan-26	-133	83.73%
S3-SDB-PMS-1870	Review & Approval of Conveyors and Diverter	44	05-Dec-25	25-Dec-25	31-Jan-26	15-Mar-26	-133	0%
Sludge Heating System (Biogas Hot-Water Heater) (ME012)								
S3-SDB-PMS-1880	Prepare & Submission of Sludge Heating System (Biogas Hot-Water Heater)	50	01-May-25	27-Sep-25	15-Apr-25 A	19-Jan-26	-257	82.14%
S3-SDB-PMS-1890	Review & comment on Sludge Heating System (Biogas Hot-Water Heater)	21	12-Sep-25	02-Oct-25	20-Jan-26	09-Feb-26	-257	0%
S3-SDB-PMS-1900	Re-submission of Sludge Heating System (Biogas Hot-Water Heater)	49	03-Oct-25	21-Nov-25	10-Feb-26	30-Mar-26	-257	0%
Exhaust Gas Treatment System (ME014)								
S3-SDB-PMS-1920	Prepare & Submission of Exhaust Gas Treatment System	87	01-Jun-25	17-Oct-25	09-May-25 A	25-Feb-26	1	70.31%
Emergency Diesel Generator System (EL024)								
S3-SDB-PMS-2070	Review & Approval of Emergency Diesel Generator System	149	01-Jun-25	31-Jan-26	01-May-25 A	28-Apr-26	-247	58.95%
LVSB (EL008)								
S3-SDB-PMS-2730	Review & comment on LVSB	21			23-Oct-25 A	21-Dec-25	-217	65%
S3-SDB-PMS-2740	Re-submission of LVSB	100			22-Dec-25	31-Mar-26	-217	0%
UPS(EL025)								
S3-SDB-PMS-2850	Review & Approval of UPS	149			24-Sep-25 A	28-Apr-26	-127	31.34%
Scissor Platform spare plant for operation (ME029)								
S3-SDB-PMS-3220	Prepare & Submission of Scissor Platform spare plant for operation	0			01-Oct-25 A	17-Nov-25 A		100%
S3-SDB-PMS-3230	Review & comment on Scissor Platform spare plant for operation	8			18-Nov-25 A	08-Dec-25	-233	61.9%
S3-SDB-PMS-3240	Re-submission of Scissor Platform spare plant for operation	62			09-Dec-25	08-Feb-26	-233	0%
S3-SDB-PMS-3250	Review & Approval of Scissor Platform spare plant for operation	21			09-Feb-26	01-Mar-26	-233	0%
Chemical Anchors, Bolts, Nuts and Washer (ME024)								
S3-SDB-PMS-3200	Re-submission of Chemical Anchors, Bolts, Nuts & Washer	0			04-Oct-25 A	24-Nov-25 A		100%
S3-SDB-PMS-3210	Review & Approval of Chemical Anchors, Bolts, Nuts & Washer	90			25-Nov-25 A	28-Feb-26	81	6.25%
DI Pipes, Fittings and Accessories (Process) (ME025)								
S3-SDB-PMS-3290	Review & Approval of DI Pipes, Fittings and Accessories	0			06-Oct-23 A	11-Nov-25 A		100%
Method Statement								
Air Purifier System with Disinfection								
S3-SDB-MS-1560	Prepare & Submission of method statement of installation of Air Purifier System with Disinfection	30	29-May-26	27-Jun-26	15-Feb-26	16-Mar-26	511	0%
Lifting Appliance								
S3-SDB-MS-1600	Prepare & Submission of method statement of installation of Lifting Appliance	30	21-Jan-26	07-Mar-26	07-Feb-26	08-Mar-26	-316	0%
Fire Services System								
S3-SDB-MS-2000	Prepare & Submission of method statement of installation of FS system	30	11-Nov-25	10-Dec-25	01-Dec-25	30-Dec-25	-158	0%
S3-SDB-MS-2010	Review & comment on method statement of installation of FS system	21	11-Dec-25	31-Dec-25	31-Dec-25	20-Jan-26	-158	0%
S3-SDB-MS-2020	Re-submission of method statement of installation of FS system	30	01-Jan-26	30-Jan-26	21-Jan-26	19-Feb-26	-158	0%
S3-SDB-MS-2030	Approval of method statement of installation of FS system	21	31-Jan-26	20-Feb-26	20-Feb-26	12-Mar-26	-158	0%
Earthing & Lightning Protection System								
S3-SDB-MS-2640	Prepare & Submission of method statement of Earthing & Lightning Protection System	30	12-Sep-25	11-Oct-25	16-Dec-25	14-Jan-26	51	0%
S3-SDB-MS-2650	Review & comment on method statement of Earthing & Lightning Protection System	21	12-Oct-25	01-Nov-25	15-Jan-26	04-Feb-26	51	0%
S3-SDB-MS-2660	Re-submission of method statement of Earthing & Lightning Protection System	28	02-Nov-25	29-Nov-25	05-Feb-26	04-Mar-26	51	0%
SAT / T&C procedure								
Lifting Appliance								
S3-SDB-SAT-1600	Prepare & Submission of SAT/ T&C Procedure (with Test Form) of Lifting Appliance	30	03-May-26	01-Jun-26	07-Feb-26	08-Mar-26	-90	0%
Earthing & Lightning Protection System								
S3-SDB-SAT-2680	Prepare & Submission of T&C Plan (include FAT & SAT) of Earthing & Lightning Protection System	30	12-Oct-25	10-Nov-25	15-Jan-26	13-Feb-26	59	0%

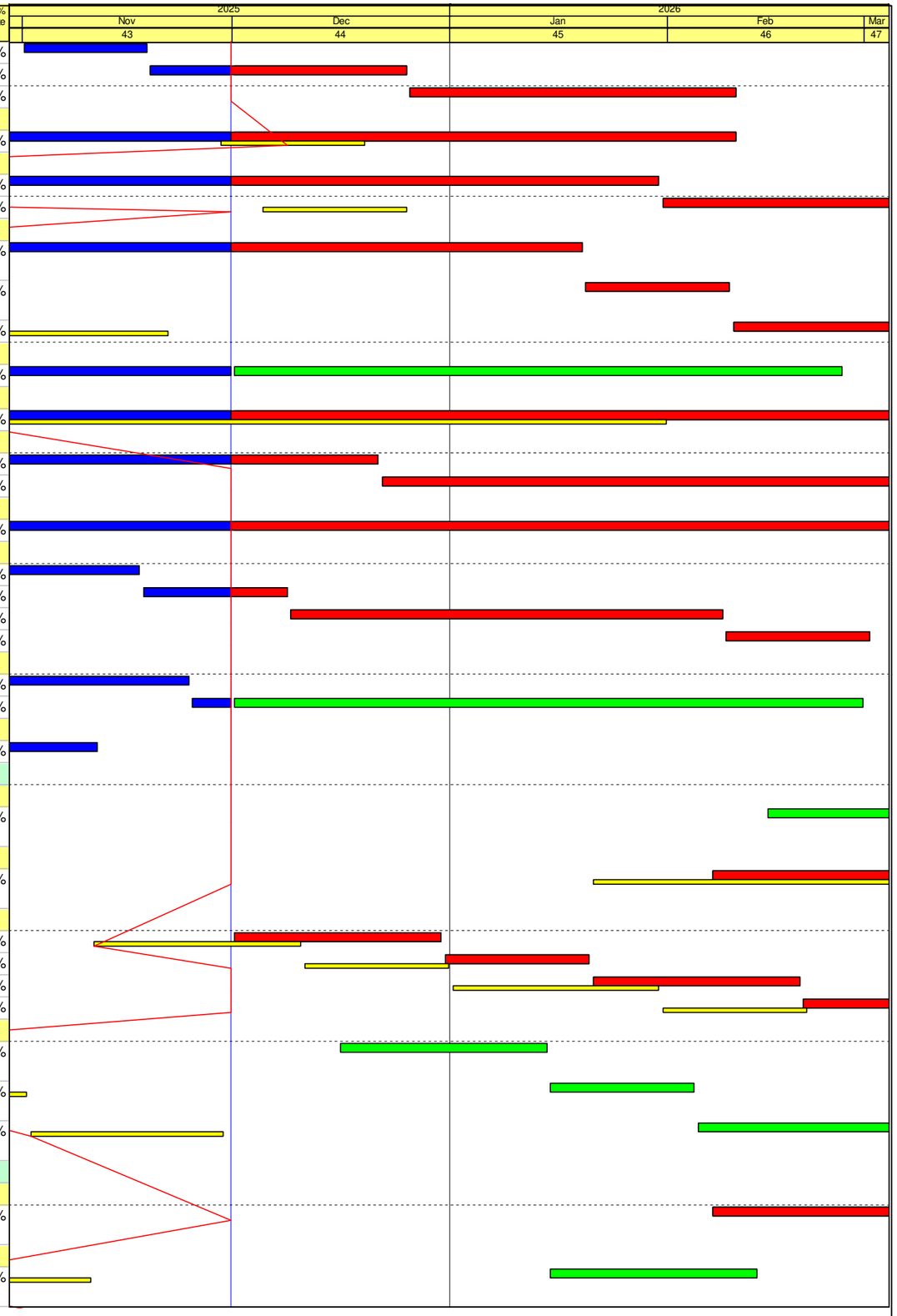

File Name: DE/2020/01 3M 251130
Layout: DE2001 (Progress -3M)_Nov 2025
TASK filter: 3 Months Rolling (2001 YL).

Remaining Work
Critical Activity
Milestone
Actual Progress
RP Rev.33
RP Rev.33 MS
Actual Milestone

Contract No. DE/2020/01
Yuen Long Effluent Polishing Plant - E&M Works for Sludge Dewatering Building, Administration Building and Renewable Energy
3 Months Rolling Programme (Based on RP Rev.33) as at 30 Nov 2025

Based on DE/2020/01 Revised Programme Rev.33

Date	Revision	Checked	Approved
31-Aug-25	Rev.37	IM	JM
30-Sep-25	Rev.38	IM	JM
31-Oct-25	Rev.39	IM	JM
30-Nov-25	Rev.40	IM	JM

Activity ID	Activity Name	Remaining Duration	BL Start (DE/2020/01 RP R33)	BL Finish (DE/2020/01 RP R33)	Start	Finish	Total Float	Activity % Complete
S3-SDB-SAT-2690	Review & comment on T&C Plan (include FAT & SAT) of Earthing & Lightning Protection System	21	11-Nov-25	01-Dec-25	14-Feb-26	06-Mar-26	59	0%
Manufacture, FAT & Delivery of Major Equipment								
S3-SDB-MD-1010	Manufacture of Dewatering Centrifuge	81	01-Jun-25	28-Feb-26	23-May-25 A	19-Feb-26	60	70.33%
S3-SDB-MD-1020	FAT for Dewatering Centrifuge	30	21-Jan-26	19-Feb-26	21-Jan-26	19-Feb-26	60	0%
S3-SDB-MD-1030	Delivery of Dewatering Centrifuge	30	20-Feb-26	21-Mar-26	20-Feb-26	21-Mar-26	60	0%
S3-SDB-MD-1040	Manufacture of Dryer Centrifuge	81	01-Jun-25	28-Feb-26	23-May-25 A	19-Feb-26	102	70.33%
S3-SDB-MD-1050	FAT for Dryer Centrifuge	30	21-Jan-26	19-Feb-26	21-Jan-26	19-Feb-26	102	0%
S3-SDB-MD-1060	Delivery of Dryer Centrifuge	30	20-Feb-26	21-Mar-26	20-Feb-26	21-Mar-26	102	0%
S3-SDB-MD-1070	Manufacture of Paddle Dryer	211	31-Aug-25	01-Aug-26	19-Aug-25 A	19-Aug-26	-135	42.35%
S3-SDB-MD-1120	Manufacture with FAT (4 months) & Delivery(1 month) of Air Ejector	151	20-Dec-25	20-May-26	10-Feb-26	10-Jul-26	-72	0%
S3-SDB-MD-1180	Manufacture with FAT (4 months) & Delivery(1 month) of Deodorisation System	151	19-Nov-25	19-Apr-26	09-Feb-26	09-Jul-26	-135	0%
S3-SDB-MD-1230	Manufacture with FAT (210 days) & Delivery(30 days) of PMU	240	28-Nov-25	25-Jul-26	01-Dec-25	28-Jul-26	-219	0%
S3-SDB-MD-1240	Manufacture with FAT (150 days) & Delivery(7 days) of Cable	182	01-Aug-25	04-Jan-26	30-Jan-26*	30-Jul-26	-221	0%
S3-SDB-MD-1245	Manufacture(28 days) & Delivery(2 days) of Earthing and Lightning Protection System	0	01-Sep-25	30-Sep-25	01-Oct-25 A	30-Oct-25 A		100%
S3-SDB-MD-1290	Manufacture with FAT (7 months) & Delivery(1 month) of Off Gas Condenser System	188	11-Oct-25	11-Jun-26	06-Oct-25 A	06-Jun-26	-31	22.95%
S3-SDB-MD-1330	Manufacture with FAT (5 months) & Delivery(1 month) of instrumentation	182			10-Feb-26	10-Aug-26	-125	0%
Interfacing Works								
S3-SDB-IFW-1000	Interface Works with Other Contract (including: Slab / Wall openings, Concrete Plinths, Cast-in Item, etc)	78	01-Jan-23	27-Feb-23	22-Jun-24 A	16-Feb-26	-203	87.11%
S3-SDB-IFW-1010	Design submission with Interface Works on Plant Services Water	121	01-Jun-25	05-Nov-25	01-Sep-25 A	31-Mar-26	38	42.92%
S3-SDB-IFW-1020	Design Submission with Interface Works on Biogas Pipes & Hot Water Pipes Connections	121	12-Dec-25	31-Aug-26	12-Dec-24 A	31-Mar-26	-23	74.53%
S3-SDB-IFW-1030	Design Submission with Interface Works on Digested Sludge Pipes Connection	121	01-May-25	10-Jul-26	22-Jun-24 A	31-Mar-26	114	74.09%
S3-SDB-IFW-1040	Design Submission with Interface Works on Process Water Treatment	121	01-May-25	31-Jan-26	29-Jan-25 A	31-Mar-26	38	69.6%
S3-SDB-IFW-1060	Design Submission with Interface Works on Centrate & Filtrate Pipes	90	16-Oct-25	13-Jan-26	01-Dec-25	28-Feb-26	-68	0%
S3-SDB-IFW-1080	Design Submission with Interface Works on Digested Sludge Holding Tank Drain Pipe	31	01-Aug-24	10-Sep-25	22-Jul-24 A	31-Dec-25	62	92.91%
S3-SDB-IFW-1090	Design Submission with Interface Works on Provisions in LV Switchroom at SDB	90	21-Aug-25	18-Nov-25	01-Dec-25	28-Feb-26	-144	0%
S3-SDB-IFW-1100	Design Submission with Interface Works on PQEMS	47	19-Jun-25	21-Mar-26	15-Dec-24 A	16-Jan-26	-101	84.69%
S3-SDB-IFW-1110	Design Submission with Interface Works on Cable Routing between SDB & ADB(LV)	47	02-Jul-25	03-Apr-26	15-Dec-24 A	16-Jan-26	-101	84.69%
S3-SDB-IFW-1120	Design Submission with Interface Works on Electrical System Analysis	13	16-May-25	12-Jan-26	15-Dec-24 A	13-Dec-25	-67	95.24%
S3-SDB-IFW-1130	Design Submission with Interface Works on SCADA System / CMMS.	90	23-Sep-25	21-Dec-25	01-Dec-25	28-Feb-26	-144	0%
S3-SDB-IFW-1140	Design Submission with Interface Works on CCTV, Access Control Security System	90	15-Mar-26	12-Jun-26	31-Jan-26	30-Apr-26	-262	0%
S3-SDB-IFW-1150	Design Submission with Interface Works on Shared Fresh Air intake for SDB loading & unloading level	90	21-Dec-25	20-Mar-26	31-Jan-26	30-Apr-26	-151	0%
S3-SDB-IFW-1170	Design Submission with Interface Works on Emergency Generator Set	54	02-Jun-25	06-Mar-26	15-Aug-24 A	23-Jan-26	-145	87.61%
Testing and Commissioning								
SAT								
S3-SDB-TC-1237	Application for on-grid connection to CLP include Renewable Energy (CHP and Solar PV System)	178	02-Jun-25	24-Jun-26	12-Mar-25 A	11-Jul-26	-122	54.71%
Statutory Submission, Inspection & Approval								
Electrical and Mechanical Services Department								
S3-SDB-SS-1200	BEEO Stage one: Submit EE1 & EE-SU to EMSD	77	01-Aug-25	29-Sep-25	17-Oct-25 A	15-Feb-26	-219	0%

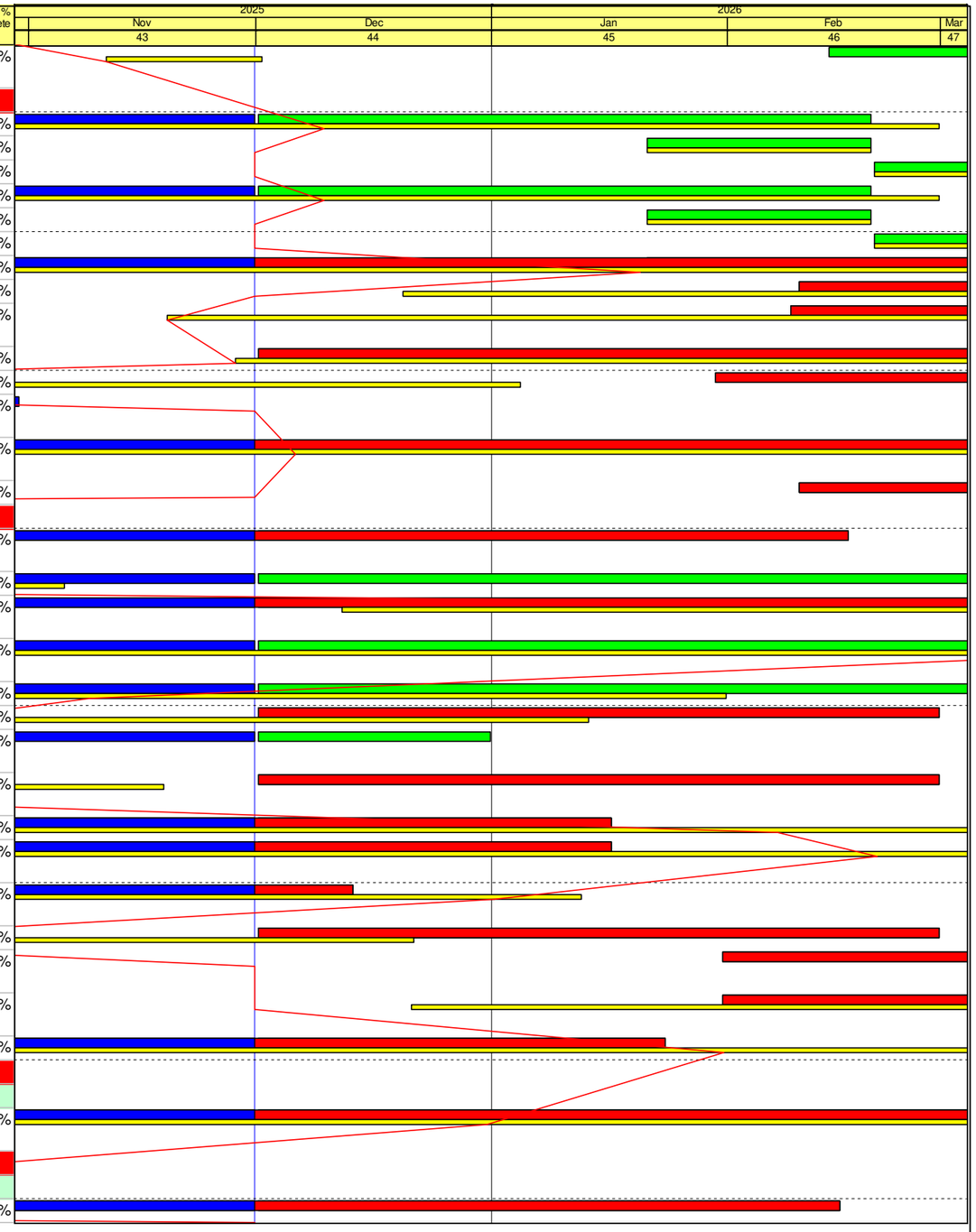

File Name: DE/2020/01 3M 251130
Layout: DE2001 (Progress -3M)_Nov 2025
TASK filter: 3 Months Rolling (2001 YL).

Remaining Work
Critical Activity
Milestone
Actual Progress
RP Rev.33
RP Rev.33 MS
Actual Milestone

Contract No. DE/2020/01
Yuen Long Effluent Polishing Plant - E&M Works for Sludge Dewatering Building, Administration Building and Renewable Energy
3 Months Rolling Programme (Based on RP Rev.33) as at 30 Nov 2025

Based on DE/2020/01 Revised Programme Rev.33

Date	Revision	Checked	Approved
31-Aug-25	Rev.37	IM	JM
30-Sep-25	Rev.38	IM	JM
31-Oct-25	Rev.39	IM	JM
30-Nov-25	Rev.40	IM	JM